

BEARINGS ARE BASED ON 1979 LAGIER SURVEY FOR DE MOSS. I DID NOT USE LAGIER'S NORTH 1/4 CORNER BECAUSE HARRIS USED A FENCE CORNER TO ESTABLISH IT. I ALSO DID NOT USE LAGIER'S SOUTH 1/4 CORNER BECAUSE IT MISSED THE SPLIT OF THE SECTION CORNERS BY OVER 30 FEET AND THERE WAS NO RECORD FOUND FOR IT.

RECEIVED BY
 Umatilla County Surveyor
 Date R-80
 Rec'd By ELS
 No. R-11-A

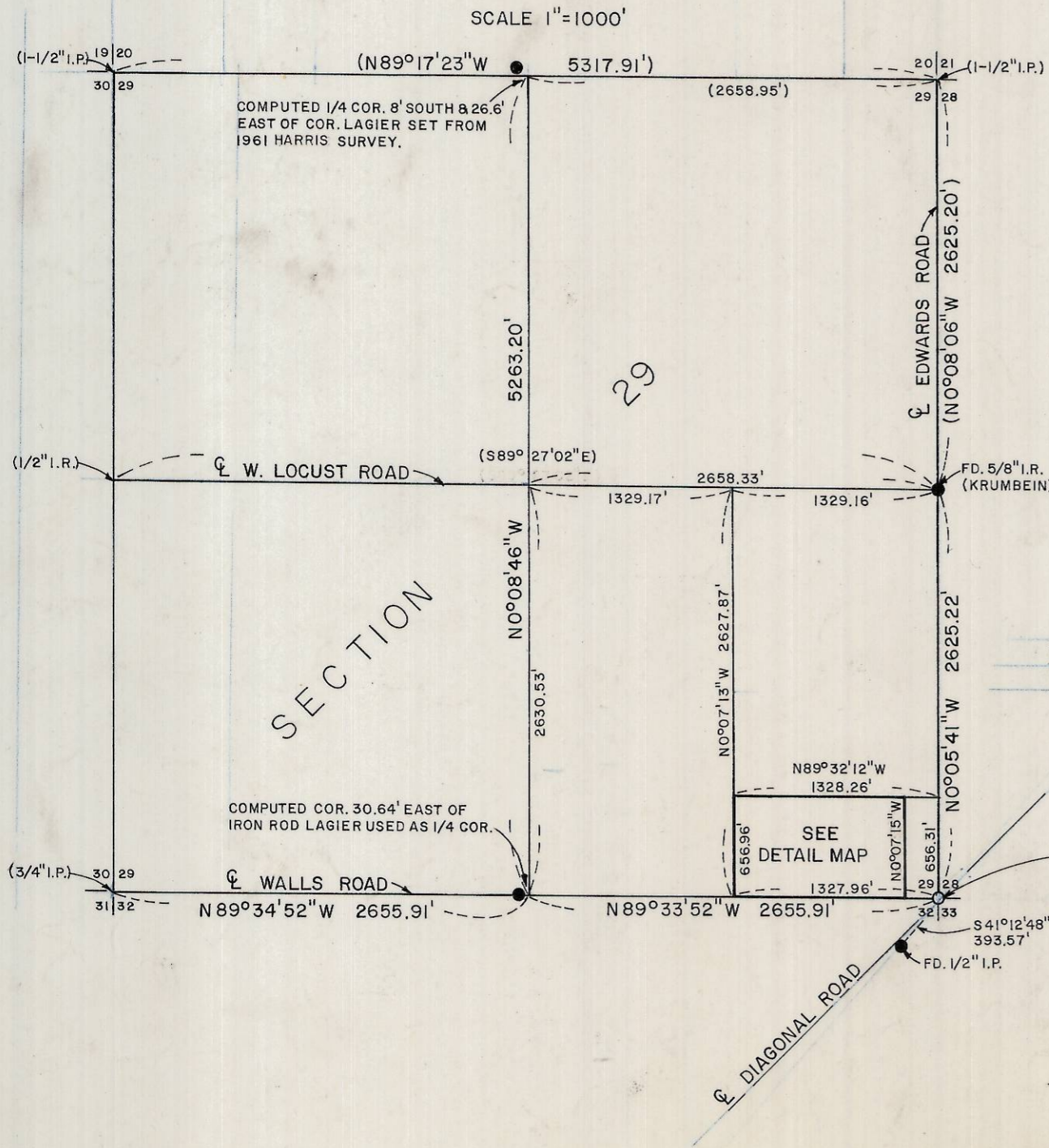

DETAIL MAP

SCALE 1"=200'

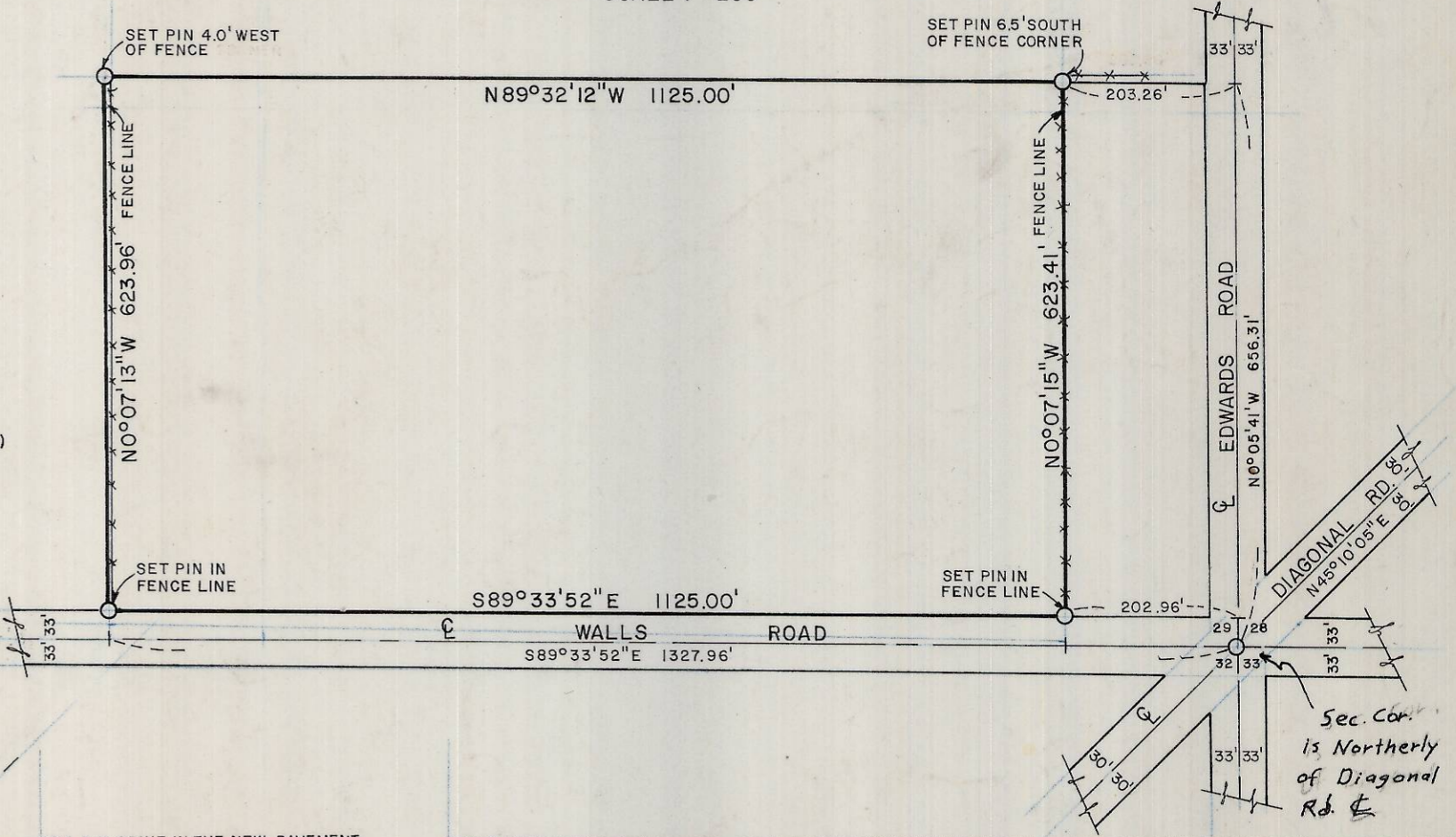

SECTION

29

DIAGONAL ROAD

Sec. Cor. is Northerly of Diagonal Rd.

SET R.R. SPIKE IN THE NEW PAVEMENT AT THE LOCATION OF THE OBLITERATED BOLT WHICH HAD BEEN USED AS SEC. COR. FROM 1977 EDWARDS SURVEY FOR B.P.S.

REGISTERED PROFESSIONAL LAND SURVEYOR

Dennis Edwards

OREGON
 JULY 16, 1971
 G. DENNIS EDWARDS
 951

SURVEY FOR: DON DE MOSS

LOCATION: S.E. 1/4, S.E. 1/4, SEC. 29, T5N, R29 E.W.M.
 UMATILLA COUNTY, OREGON

DATE: 10-25-79

SCALE: AS SHOWN

● MONUMENTS FOUND

(000) OF RECORD

○ 1/2" IRON RODS SET

JOB N° S7910281

EDWARDS SURVEYING
 567-3336

P.O. BOX 763
 HERMISTON, OREGON

R-11-A