

SURVEY FOR MINOR LAND PARTITIONING

IN N.W. $\frac{1}{4}$ OF S.E. $\frac{1}{4}$ SEC. 2, T5N, R35E, W.M.

MILTON-FREEWATER, OREGON

SURVEYED FOR MILTON-FREEWATER ASSEMBLY OF GOD

SURVEYED BY VICTOR M. McLIND

FEBRUARY, 1981

SCALE: 1" = 50'

SEAQUIST LONG AND SHORT TRACT

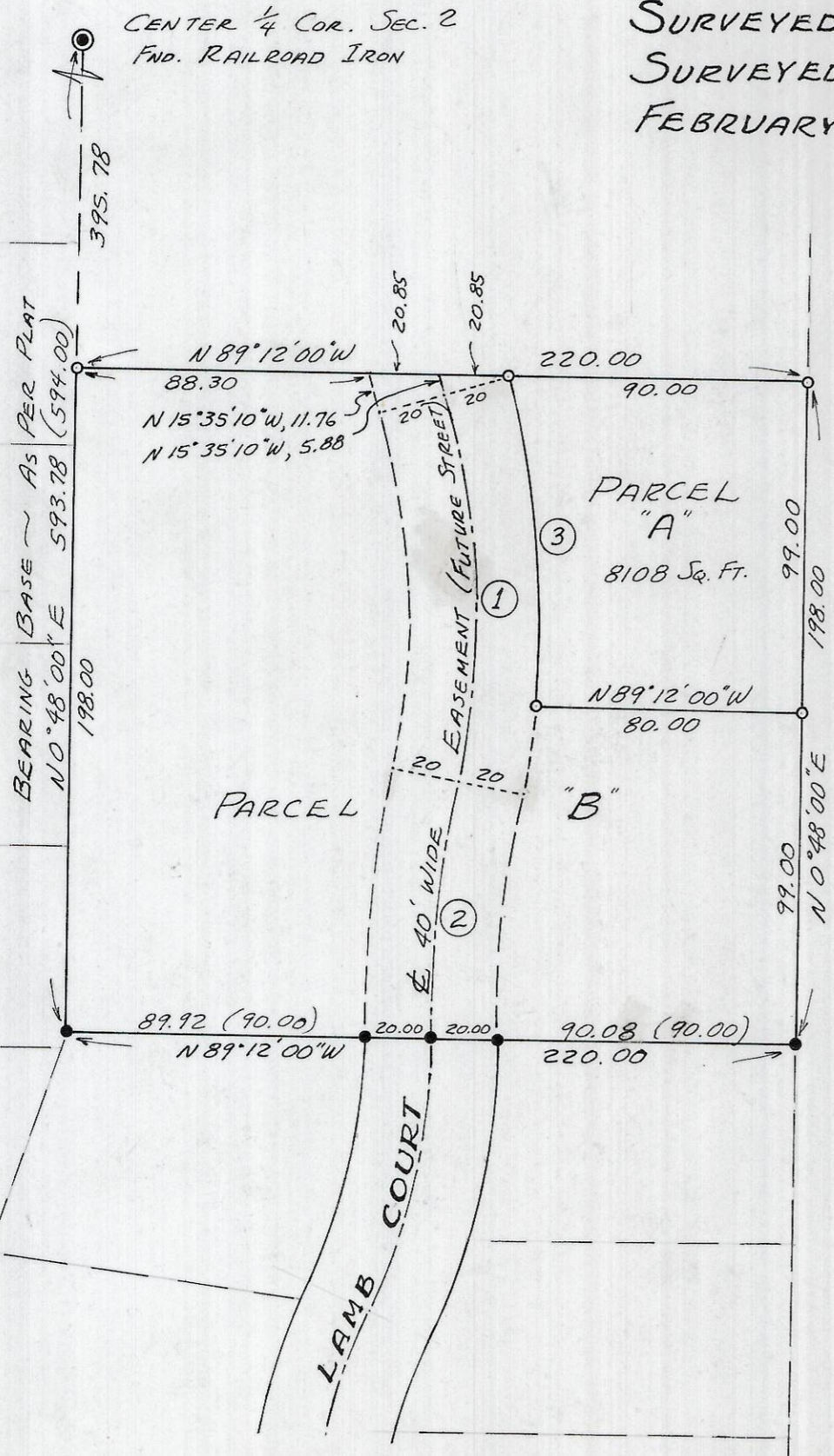

CURVE DATA

- ① R = 250.00
Δ = 26° 44' 54"
L = 116.71
C = N 2° 12' 43" W, 115.65
- ② R = 427.32
Δ = 10° 21' 44"
L = 77.28
C = N 5° 58' 52" E, 77.18
- ③ R = 270.00
Δ = 21° 14' 12"
L = 100.08
C = N 4° 58' 04" W, 99.50

LEGEND

- FOUND $\frac{5}{8}$ " IRON ROD
- SET $\frac{5}{8}$ " x 30" IRON ROD
- () INDICATE RECORD DISTANCE



REGISTERED
PROFESSIONAL
LAND SURVEYOR

Victor M. McLind

OREGON
JULY 17, 1970
VICTOR M. McLIND
934

RECEIVED BY
Umatilla County Surveyor
Date 3-81
Rec'd By BLS
No. S-16-A

S-16-A

NARRATIVE OF SURVEY

SURVEYED BY: Victor M. McLind, Route 3, Box 2, Milton-Freewater, OR 97862

SURVEYED FOR: Milton-Freewater Assembly of God

DATE OF SURVEY: February, 1981

LOCATION: N.W. $\frac{1}{4}$ of S.E. $\frac{1}{4}$ of Sec. 2, T 5 N. R 35 E, W.M., Milton-Freewater, OR

MONUMENTS FOUND: Railroad Iron at Center $\frac{1}{4}$ Corner of Sec. 2, and corners of Seaquist Long and Short Tract.

MONUMENTS SET: Property corners of property surveyed and parcel divided out.

PURPOSE OF SURVEY: Minor Land partition

COMMENTS: There is an apparent gap between the easterly line of the property surveyed and west line of North Milton. The deed calls to the N-S centerline of Section 2, which has been monumented and accepted for many years.

REGISTERED
PROFESSIONAL
LAND SURVEYOR

Victor M. McLind

OREGON
JULY 17, 1970
VICTOR M. McLIND
934