

SURVEY TO MARK PROPERTY LINES

IN BLOCK 14, RIVERSIDE ADD. TO THE TOWN OF MILTON
 IN S.E. $\frac{1}{4}$ SEC. 12, T5N, R35E, W.M., MILTON-FREEWATER, OR.

SURVEYED FOR TWIN VILLAGE CABLE T.V. CO., INC.

SURVEYED BY VICTOR M. McLIND, MILTON-FREEWATER, OR.

MAY, 1981

SCALE: 1"=100'

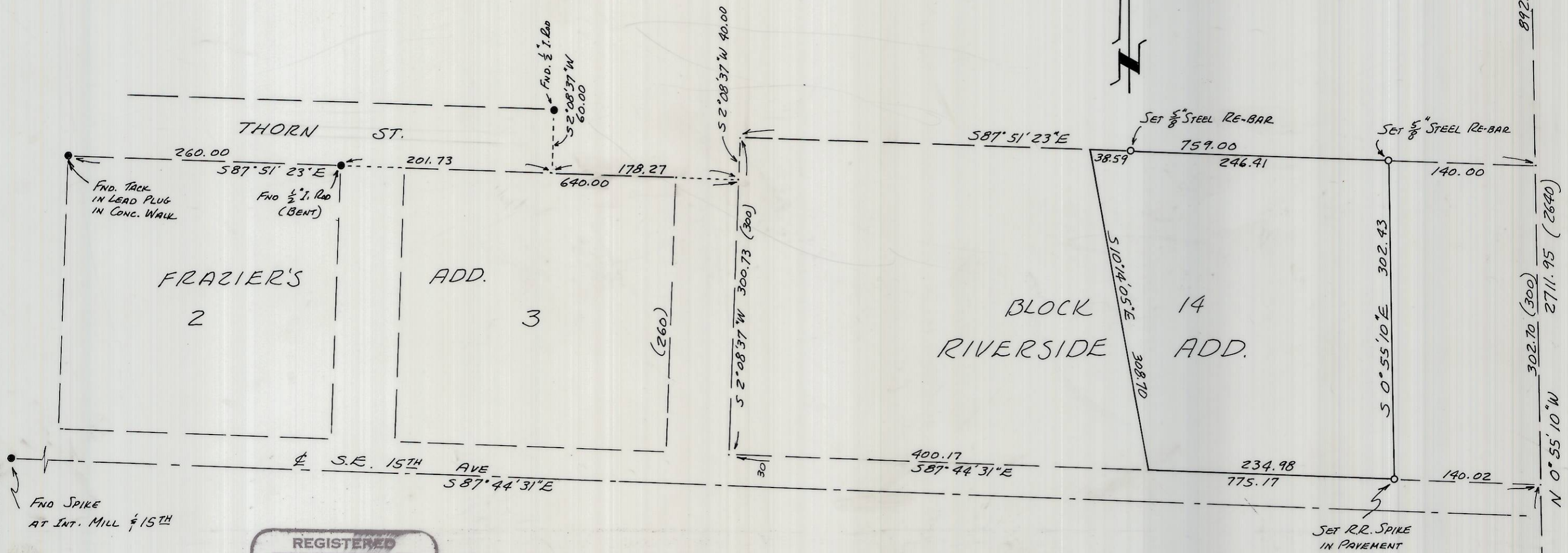

$\frac{1}{4}$ COR. BET. SECS. 12 & 7
 FND. STONE WITH "+"
 BURIED 18"

REGISTERED
 PROFESSIONAL
 LAND SURVEYOR

Victor M. McLind

OREGON
 JULY 17, 1970
 VICTOR M. McLIND
 934

BEARINGS ARE BASED ON THE CENTERLINE OF WALNUT ST. S 36°55'05"E
 AS SHOWN ON THE PLAT OF JEFFERIS'S SECOND ADD.

RECEIVED BY
 Umatilla County Surveyor
 Date 6-81
 Rec'd by BLS
 No. S-92-A

SEC. COR.
 FND. 2" PIPE
 WITH BRASS CAP

S-92-A

NARRATIVE OF SURVEY

SURVEYED BY: Victor M. McLind, Route 3, Box 2, Milton-Freewater, OR 97862

SURVEYED FOR: TWIN VILLAGE CABLE T.V. CO. INC.

DATE OF SURVEY: MAY, 1981

LOCATION: Bl. 14, RIVERSIDE ADD. TO TOWN OF MILTON, 1/4 SE 1/4 SEC. 12
T5N, R35E

MONUMENTS FOUND: BR. CAP AT SE. COR. SEC. 12; STONE AT E 1/4 COR. SEC. 12;
PROP. CORNERS ALONG THORN ST.; ST. INT. POINTS ALONG SE. 15TH AVE.

MONUMENTS SET: PROPERTY CORNERS ON N. & S. LINES OF BL. 14 AS PER PLAT.

PURPOSE OF SURVEY: TO MARK PROP. LINES AS PER DEED BOOK 222, PAGE 442

COMMENTS: I USED THE SEC. LINE AS PER MONS. FND. FOR THE E. LINE BL. 14,
AND THE S. LINE THORN AVE AS PER MONS. FND. TO CONTROL THE
N. LINE BL. 14

RECEIVED BY
Umatilla County Surveyor
Date 6-81
Rec'd by BLS
No. S-92-A

REGISTERED
PROFESSIONAL
LAND SURVEYOR
Victor M. McLind
OREGON
JULY 17, 1970
VICTOR M. MCLIND
934