

S-148-A

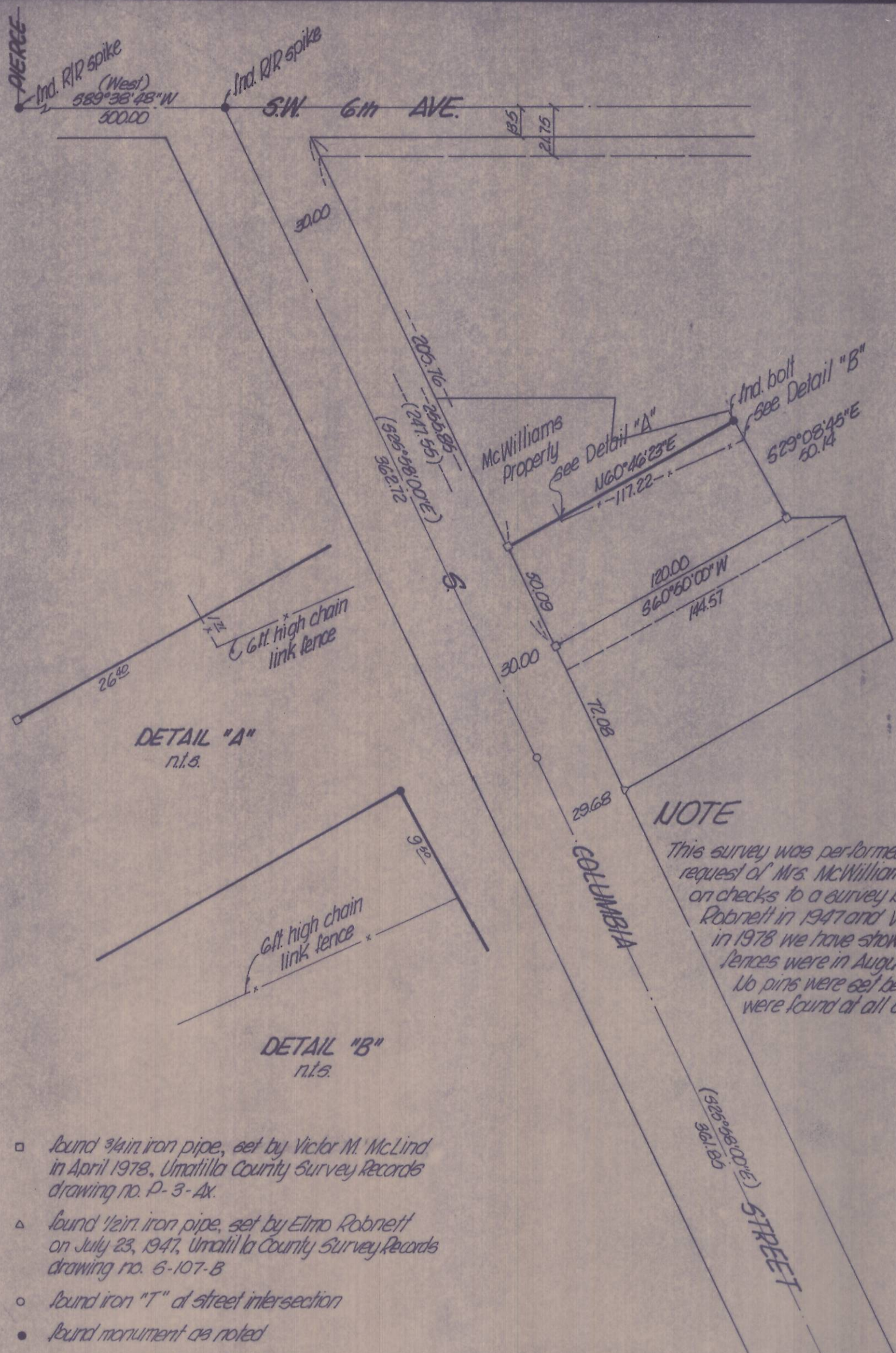

NOTE
 This survey was performed at the request of Mrs. McWilliams. Based on checks to a survey by Elmo Robnett in 1947 and Victor McLind in 1978 we have shown where the fences were in August of 1981. No pins were set because markers were found at all corners.

- found 3/4 in iron pipe, set by Victor M. McLind in April 1978, Umatilla County Survey Records drawing no. P-3-Ax.
- △ found 1/2 in iron pipe, set by Elmo Robnett on July 23, 1947, Umatilla County Survey Records drawing no. 6-107-B
- found iron "T" at street intersection
- found monument as noted
- () bearing or distance of record

RECEIVED BY
 Umatilla County Surveyor
 Date 12-81
 Rec'd By BLS
 No. S-148

REGISTERED
 PROFESSIONAL
 LAND SURVEYOR
David H. Krumbein
 OREGON
 JULY 17, 1970
 DAVID H. KRUMBEIN
 933

K KRUMBEIN ENGINEERING CO. ENGINEERS - SURVEYORS - PLANNERS 221 S. Main, Pendleton, Oregon	SCALE 1" = 50'
	DATE Oct. 11, 1981
Survey for Mc WILLIAMS located in the SW 1/4, NE 1/4, NW 1/4, Section 12, T50N, R35E, W1M.	DRN. BY ML
	CKD. BY D.H.K.
	DRNG. NO. 81-31B

S-148-A

Job No. 81-117