

REGISTERED
PROFESSIONAL
LAND SURVEYOR

William R. Wells

OREGON
JULY 22, 1977
WILLIAM R. WELLS
1106

William R. Wells



SCALE: 1" = 60'

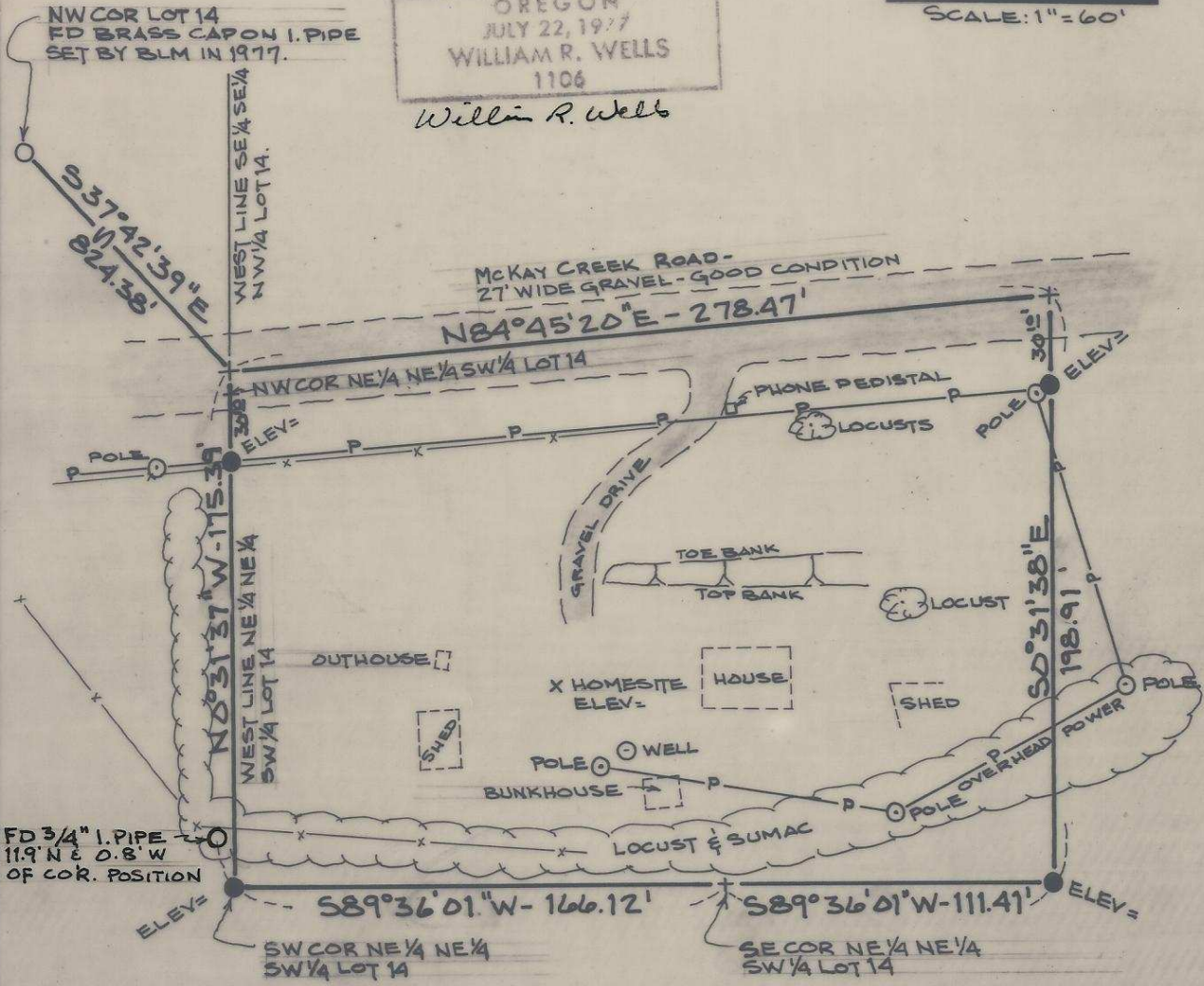

LEGEND

- - SET 5/8" x 30" I. PIN W/ PLASTIC CAP MARKED "WALLULIS & ASSOC. INC."
 - - MONUMENTS FOUND AS NOTED
- BEARINGS BASED ON SOLAR OBSERVATION
SEE ATTACHED NARRATIVE OF SURVEY.

PARCEL LOCATED IN GOVERNMENT LOT 14
SECTION 6, TWP 1 SOUTH, RGE 33 EAST
W.M., UMATILLA COUNTY, OREGON

RECEIVED BY
Umatilla County Surveyor
Date 8-17-82
Rec'd By BLS
No. 82-62-AP

UMATILLA RESERVATION HOUSING AUTHORITY PROJECT 12-07

APPLICANTS NAME: INEZ REYES

SITE NO. 1
DWELLING UNIT TYPE

WALLULIS & ASSOCIATES, INC., 213 S.W. EMIGRANT, PENDLETON, OR. (503)-276-1598

82-62-AY

NARRATIVE OF SURVEY
for
INEZ REVES

(See Survey Map No.)

REGISTERED
PROFESSIONAL
LAND SURVEYOR

William R. Wells

OREGON
JULY 22, 1977
WILLIAM R. WELLS
1106

William R. Wells

This survey was performed for the Umatilla Reservation Housing Authority as part of the 12-07 housing construction project.

The survey involved laying out a 1.0 acre, more or less, homesite on lands owned by Inez Reves. The South and West boundaries of the tract were based on a breakdown of Government Lot 14, Section 6, Township 1 South, Range 33 East, W. M., Umatilla County, Oregon, as shown on this Narrative of Survey. The North and East boundaries of the tract were established as shown on the Map of Survey, within the overall boundaries of the Inez Reves ownership.

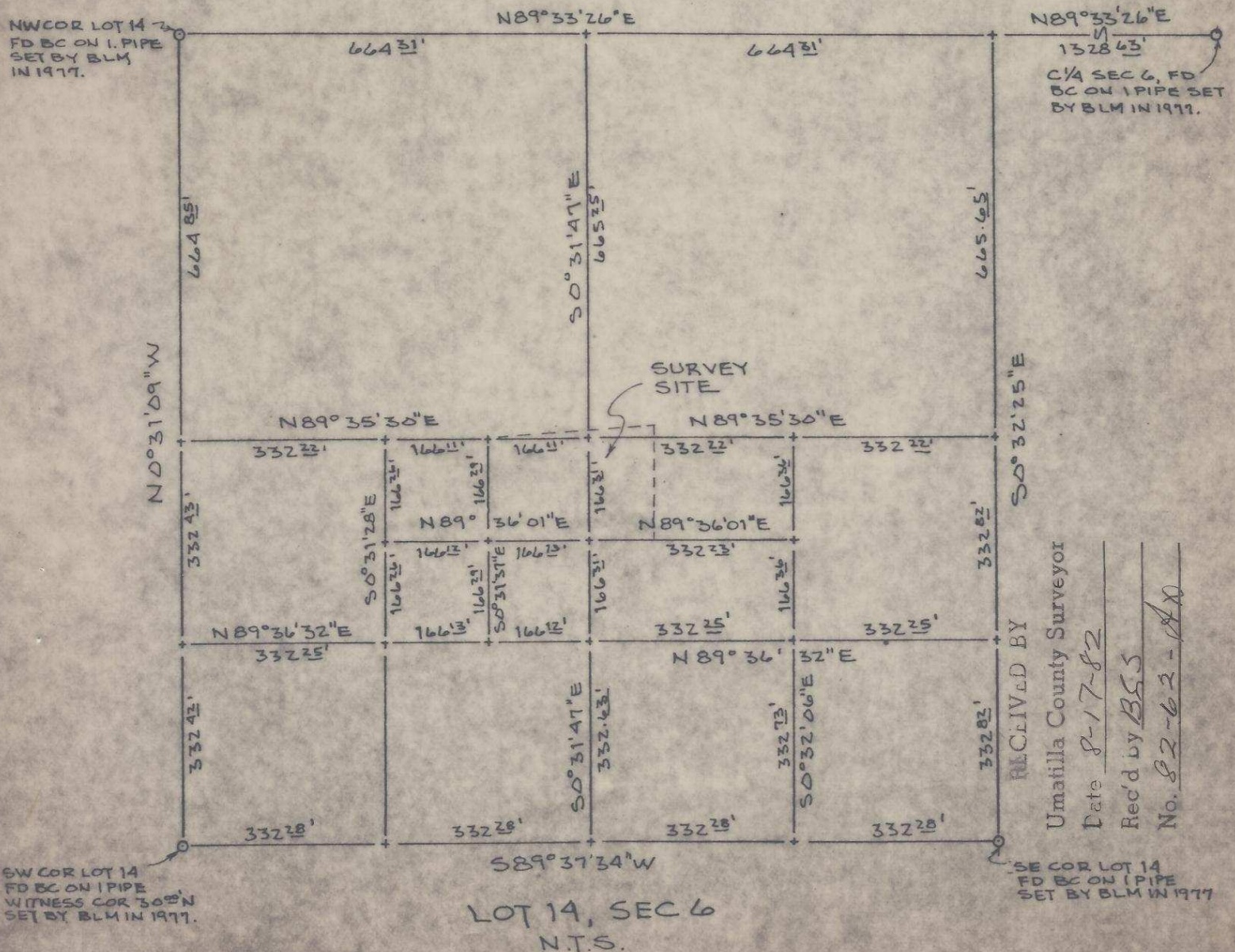

RECEIVED BY
Umatilla County Surveyor
Date 8-17-82
Rec'd by BSS
No. 82-62-AX

LOT 14, SEC 6
N.T.S.