

REGISTERED
PROFESSIONAL
LAND SURVEYOR

William R. Wells

OREGON
JULY 22, 1977
WILLIAM R. WELLS
1106

William R. Wells

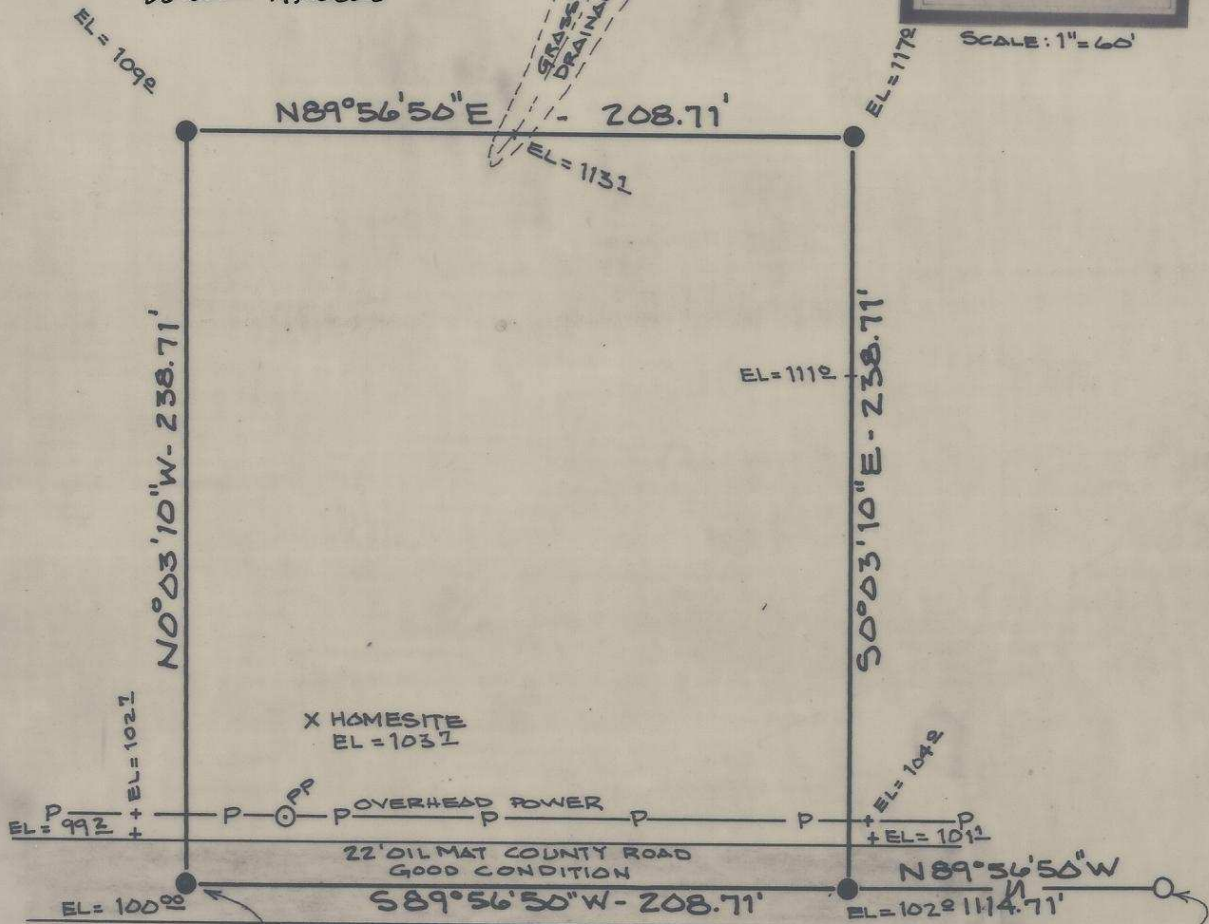

C-5 1/16 SEC 2, LOCATED CORNER POSITION BASED ON BRASS CAPPED IRON PIPE WITNESS MONUMENTS LOCATED NORTH & SOUTH OF CORNER POSITION. CORNER POSITION WAS ESTABLISHED ON LINE AND MID-WAY BETWEEN WITNESS MONUMENTS MARKED 20' NORTH & 20' SOUTH OF CORNER POSITION.

LEGEND

- - SET 5/8" x 30" I. PIN W/ PLASTIC CAP MARKED "WALLULIS & ASSOC. INC."
 - - MONUMENTS FOUND AS NOTED. SEE MAP NO. 82-60-8 AS RECORDED IN CO. SURVEYORS OFFICE
- SEE ATTACHED SURVEY NARRATIVE.
- BEARINGS ARE TRUE BASED ON TIES TO STA. "MISSION" (USCGS)

SE 1/16 SEC 2, FOUND BRASS CAP ON IRON PIPE WITNESS MONUMENT LOCATED 19.00' NORTH OF CORNER POSITION. THE WITNESS MONUMENT IS BENT 1° FOOT TO THE SOUTH. AND IS MARKED W.C. 2002' NORTH.

RECEIVED BY
Umatilla County Surveyor
Date 8-17-82
Rec'd by BBS
No. 82-66-AP

PARCEL LOCATED IN THE SOUTHEAST & SOUTHWEST QUARTERS OF SECTION 2, TWP 2 NORTH RGE 33 EAST W.M., UMATILLA COUNTY, OREGON

UMATILLA RESERVATION HOUSING AUTHORITY		PROJECT 12-07
APPLICANTS NAME: MARLENE TAYLOR	SITE NO. 5	
	DWELLING UNIT TYPE	
WALLULIS & ASSOCIATES, INC., 213 S.W. EMIGRANT, PENDLETON, OR. (503)-276-1598		

82-66-AP

NARRATIVE OF SURVEY
for
MARLENE TAYLOR

(See Map of Survey No.)

This survey was performed for the Umatilla Reservation Housing Authority as part of the 12-07 housing construction project.

The survey involved laying out a 1.0 acre, more or less, homesite on lands owned by Marlene Taylor. The South boundary of the tract was located along the East-West Centerline of the Southeast Quarter of Section 2, Township 2 North, Range 33 East, W.M. The East, West and North lines of the tract were located as shown on the Map of Survey within the exterior boundaries of Marlene Taylor's ownership.

For information concerning the location of the East-West Centerline of the Southeast Quarter of Section 2, see Map of Survey No. ~~82-60-B~~ as recorded in the Office of the Umatilla County Surveyor.

The right-of-way of the County Road was excepted from the tract description.

RECEIVED BY
Umatilla County Surveyor
Date 8-17-82
Rec'd By BLS
No. 82-66-A7

REGISTERED
PROFESSIONAL
LAND SURVEYOR

William R. Wells

OREGON
JULY 22, 1977
WILLIAM R. WELLS
1106

William R. Wells