

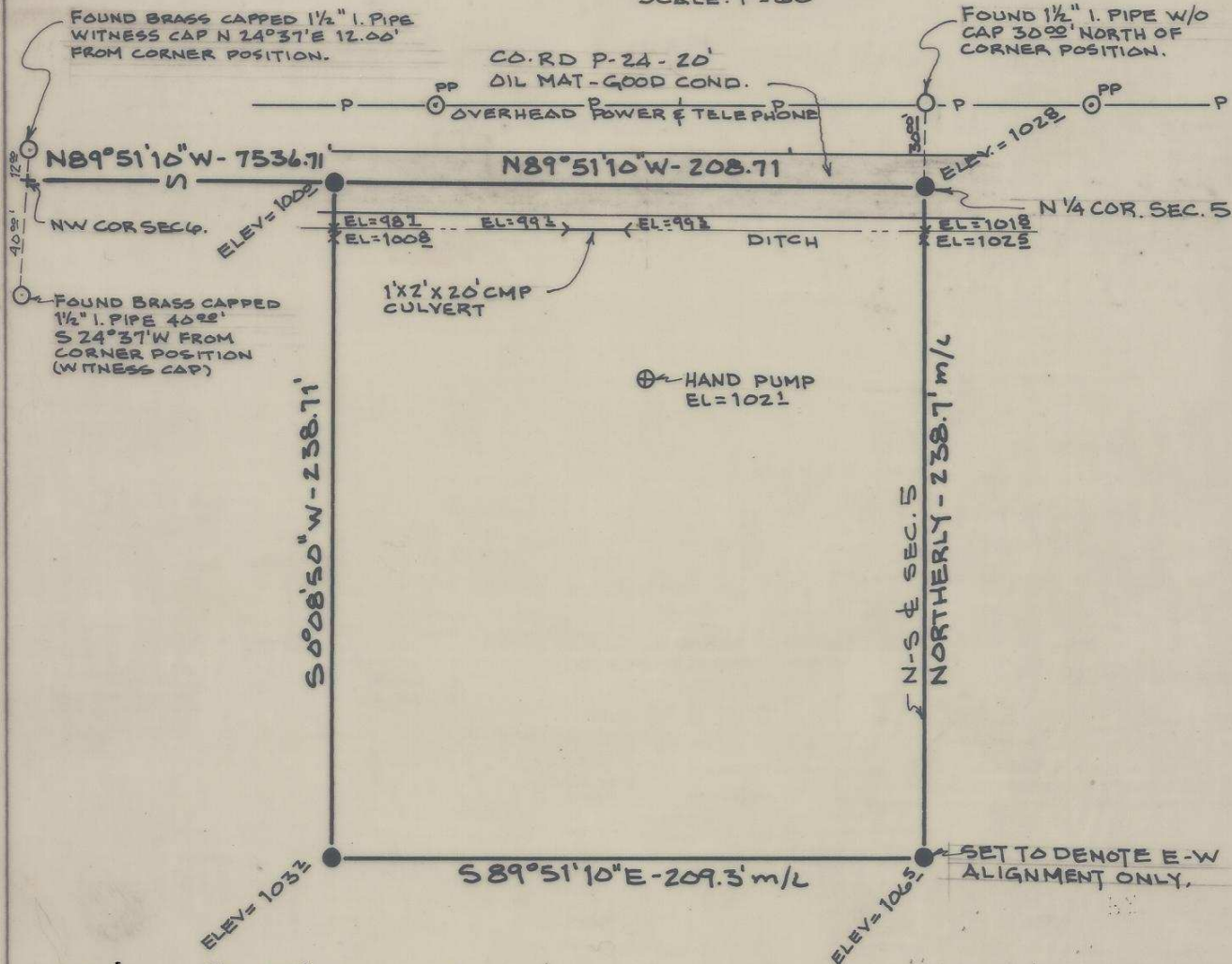

SCALE: 1"=60'



William R. Wells

REGISTERED
PROFESSIONAL
LAND SURVEYOR

William R. Wells

OREGON
JULY 22, 1977
WILLIAM R. WELLS
1106

LEGEND

- - SET 5/8x36" I. PIN W/ PLASTIC OR ALUMINUM CAP MARKED "WALLULIS AND ASSOC. INC."
 - - WITNESS MONUMENTS FOUND AS NOTED
- BEARINGS BASED ON SOLAR OBSERVATION
SEE ATTACHED NARRATIVE OF SURVEY.

RECEIVED BY

Umatilla County Surveyor

Date 8-17-82

Rec'd By BLS

No. 82-83-Ax

PARCEL LOCATED IN GOVERNMENT LOT 3,
SECTION 5, TWP 1 NORTH RANGE 33
EAST, W.M., UMATILLA COUNTY, OREGON

UMATILLA RESERVATION HOUSING AUTHORITY

PROJECT 12-07

APPLICANTS NAME: DON & TONI WILLIAMS

SITE NO. ALT #2

DWELLING UNIT TYPE

WALLULIS & ASSOCIATES, INC., 213 S.W. EMIGRANT, PENDLETON, OR. (503)-276-1598

82-83-Ax

NARRATIVE OF SURVEY
for
DON & TONI WILLIAMS
(See Map of Survey No.)

This survey was performed for the Umatilla Reservation Housing Authority as part of the 12-07 housing construction project.

The survey involved laying out a 1.0 acre, more or less, homesite on lands owned by the heirs of original Indian allottee Dance (Wyasus).

The North line of the tract was located on the North line of Section 5, Township 1 North, Range 33 East, W. M. The East line was located on the North-South Center line of Section 5. The South and West lines were located within the overall ownership boundaries.

The right-of-way of County Road No. P-24 was excluded in the tract description.

RECEIVED BY
Umatilla County Surveyor
Date 8-17-82
Rec'd By BRS

REGISTERED
PROFESSIONAL
LAND SURVEYOR

William R. Wells

OREGON
JULY 21, 1977
WILLIAM R. WELLS
1106

William R. Wells