

NE COR. SEC. 16 FOUND 1" PIPE WITNESS POST W/O CAP 25° EAST OF CORNER POSITION.

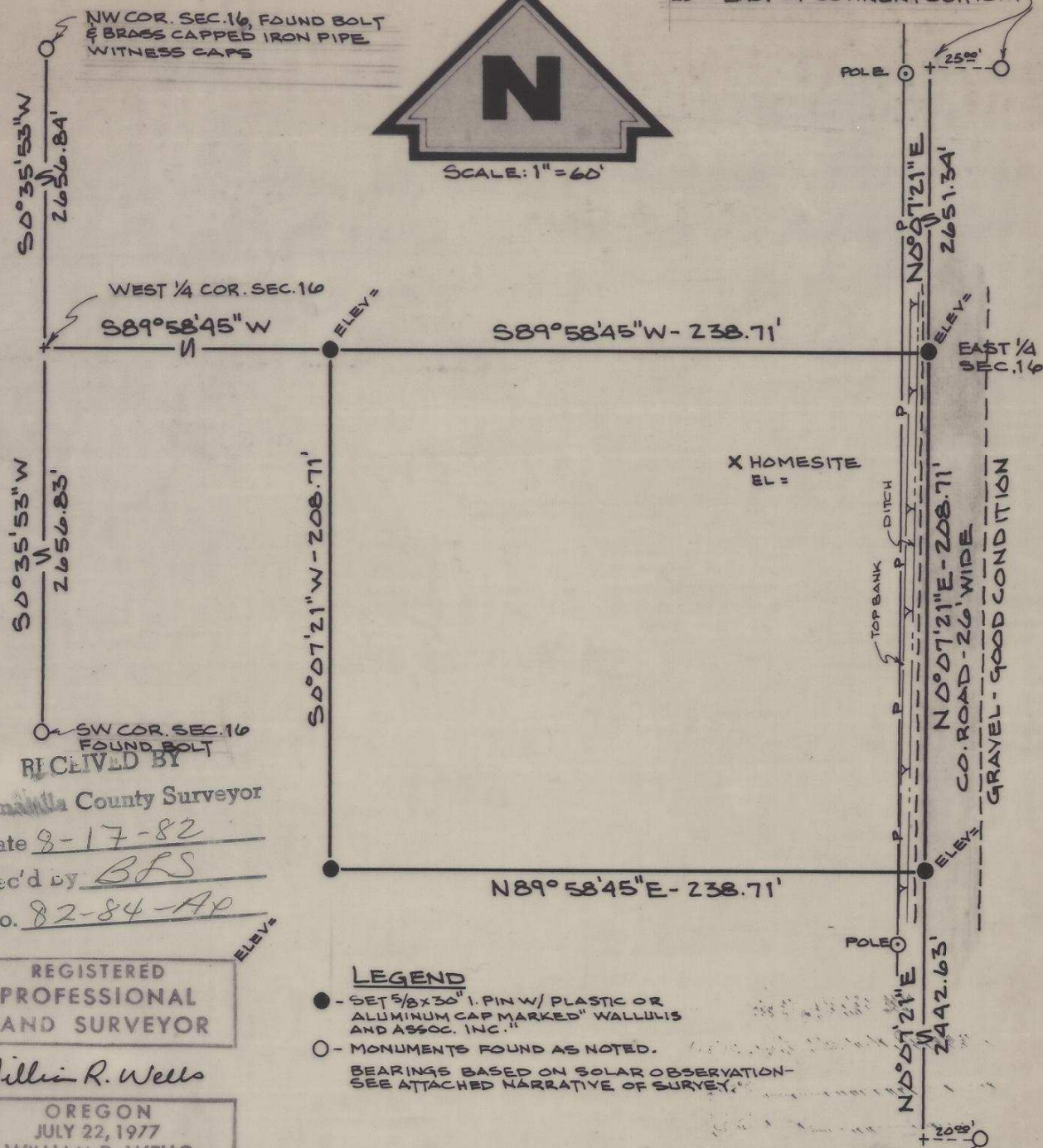

SCALE: 1" = 60'



RECEIVED BY  
 Umatilla County Surveyor  
 Date 8-17-82  
 Rec'd by BRS  
 No. 82-84-AP

REGISTERED  
 PROFESSIONAL  
 LAND SURVEYOR

*Willis R. Wells*

OREGON  
 JULY 22, 1977  
 WILLIAM R. WELLS  
 1106

*Willis R. Wells*

**LEGEND**  
 ● - SET 5/8" x 30" I. PIN W/ PLASTIC OR ALUMINUM CAP MARKED "WALLULIS AND ASSOC. INC."  
 ○ - MONUMENTS FOUND AS NOTED.  
 BEARINGS BASED ON SOLAR OBSERVATION - SEE ATTACHED NARRATIVE OF SURVEY.

PARCEL LOCATED IN THE NE 1/4 SE 1/4 SECTION 16, TWP 1 NORTH RANGE 33 EAST, W.M. UMATILLA COUNTY, OREGON.

SE COR. SEC. 16 FOUND BRASS CAPPED IRON PIPE CAP 20° EAST OF CORNER POSITION

UMATILLA RESERVATION HOUSING AUTHORITY		PROJECT 12-07
APPLICANTS NAME: LARRY MINTHORN	SITE NO. ALT. #3	
	DWELLING UNIT TYPE	
WALLULIS & ASSOCIATES, INC., 213 S.W. EMIGRANT, PENDLETON, OR. (503)-276-1598		

82-84-AP

NARRATIVE OF SURVEY  
for  
LARRY MINTHORN

(See Map of Survey No. )

This survey was performed for the Umatilla Reservation Housing Authority as part of the 12-07 housing construction project.

The survey involved laying out a 1.0 acre, more or less, parcel for a new homesite. The North line of the tract was established along the East-West Centerline of Section 16; the East line of the tract was established on the East line of Section 16, the South and West lines of the tract were established as shown on the Map of Survey and are within the overall ownership boundaries.

The County Road was excepted from the tract description.

RECEIVED BY  
Umatilla County Surveyor  
Date B-17-82  
by BLS  
No. 82-84-A+

REGISTERED  
PROFESSIONAL  
LAND SURVEYOR

*William R. Wells*

OREGON  
JULY 22, 1977  
WILLIAM R. WELLS  
1106

*William R. Wells*