

DOGWOOD AVE.

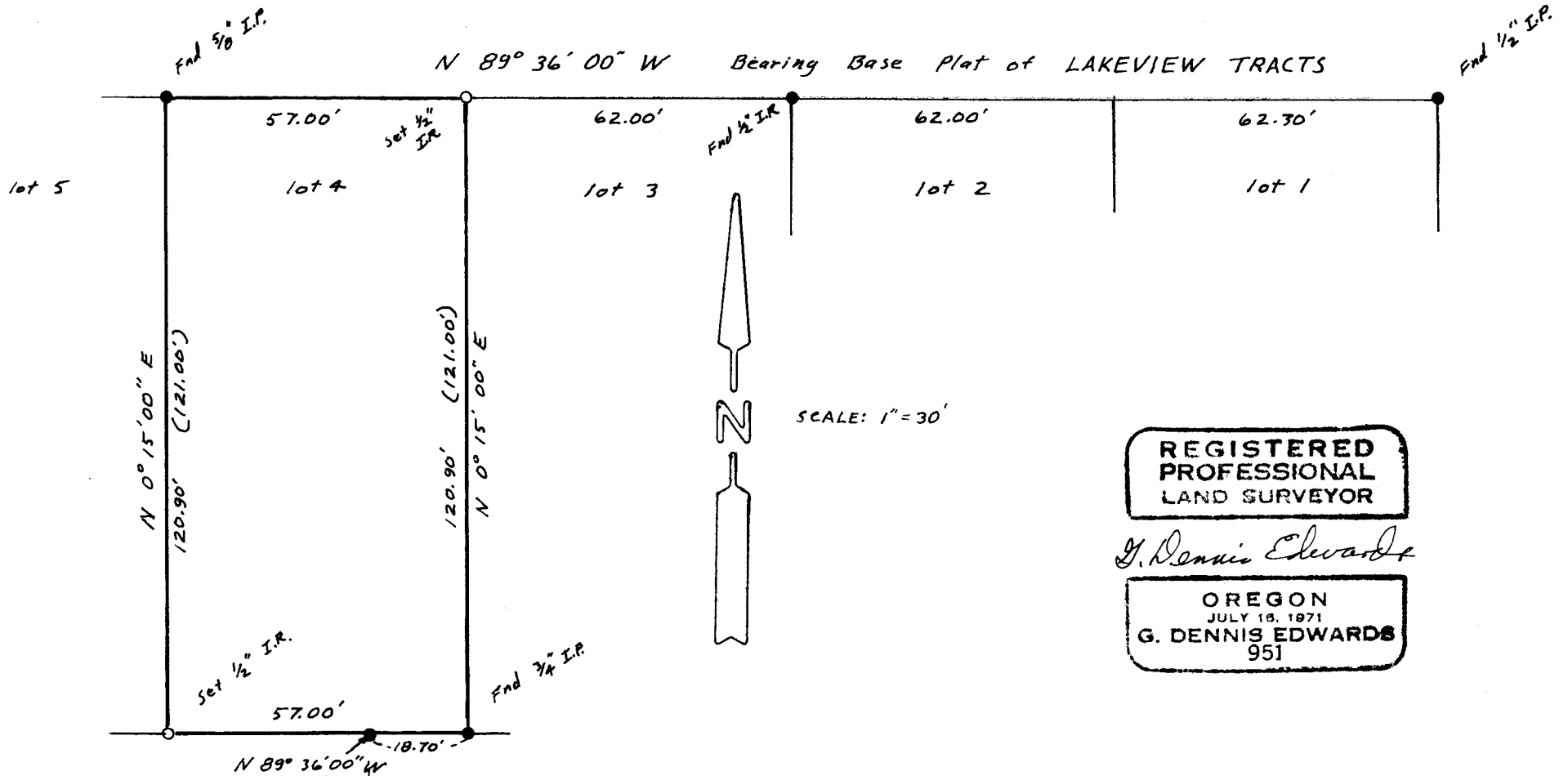

REGISTERED  
PROFESSIONAL  
LAND SURVEYOR

*G. Dennis Edwards*

OREGON  
JULY 18, 1971  
G. DENNIS EDWARDS  
951

End 1" I.P. N.W.  
Cor. Morn inside  
Tracts

SURVEY FOR DOUG BARNETT  
IN Lot 4, B1K "A" LAKEVIEW TRACTS  
IN NW 1/4 Sec. 11, T4N, R28E, W.M.  
UNATILLA COUNTY, OREGON  
7/13/82 (000) of record Job # SB207050  
EDWARDS SURVEYING  
P.O. Box 763  
HERMISTON, OR.  
567-3336

82-093-A7