

APPLICANTS NAME
 DELPHINE WOODS

SITE NUMBER 6
DWELLING UNIT TYPE

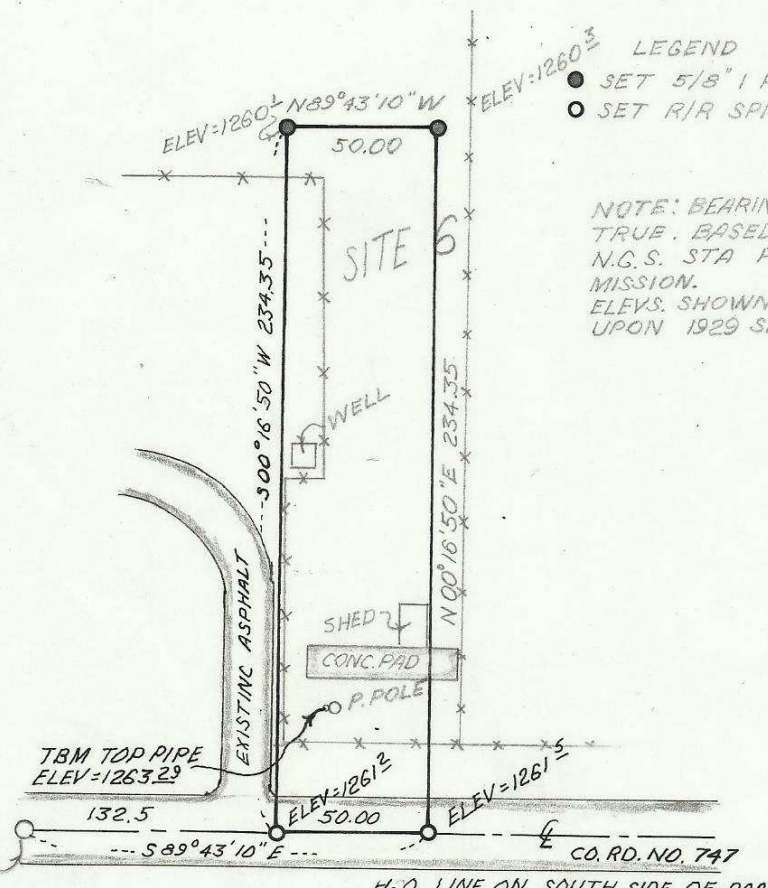

LEGEND
 ● SET 5/8" PIN
 ○ SET R/R SPIKE

NOTE: BEARING AND DIST. ARE TRUE, BASED UPON TIES TO N.G.S. STA PENDLETON AND MISSION. ELEV. SHOWN ARE BASED UPON 1929 SEA LEVEL DATUM.



SW CORNER E 1/2 SE 1/4 NW 1/4 SECTION 11, T2 N, R33 E, W.M.

REVISED 7 JUNE 76 JLC

SECT. MAP	MAP	LEGAL DESCRIPTION	NORTH
	SEE ATTACHMENT	REGISTERED PROFESSIONAL LAND SURVEYOR	1" = 60'
		<i>David H. Krumbein</i>	
		OREGON JULY 17, 1970 DAVID H. KRUMBEIN	

83-91-AX

Commencing at the Southwest corner of the East one-half of the Southeast one-quarter of the Northwest one-quarter of Section 11, Township 2 North, Range 33 East, W.M., thence along the South line of said Northwest one-quarter of said Section 11 South $89^{\circ} 43' 10''$ East a distance of 132.5 feet to the true point of beginning for this Description, thence North $00^{\circ} 16' 50''$ East 234.35 feet, thence South $89^{\circ} 43' 10''$ East 50.00 feet, thence South $00^{\circ} 16' 50''$ West 234.35 feet to said South line, thence along said South line North $89^{\circ} 43' 10''$ West to the true point of beginning.

Excepting any and all road and water rights of way.

All being in the County of Umatilla, State of Oregon.

83-91-1A x