

APPLICANTS NAME

ADA J. PATRICH

SITE NUMBER

13

DWELLING UNIT TYPE



LEGEND
● SET 5/8" PIN

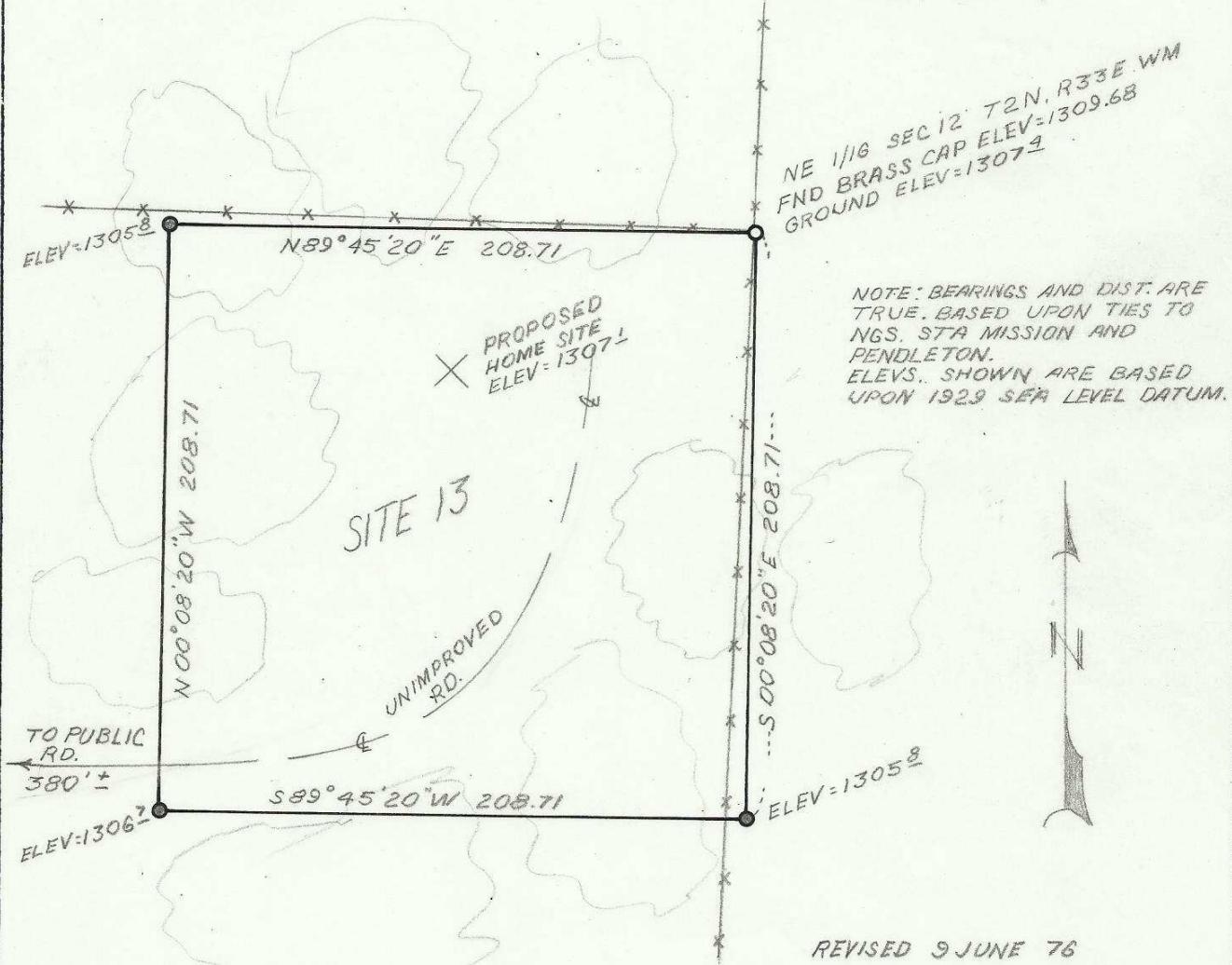

SECT. MAP

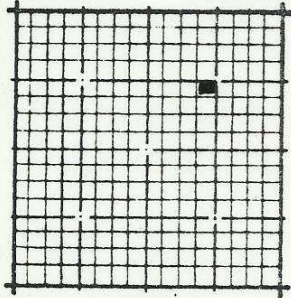

LEGAL DESCRIPTION

The North 208.71 feet of the East 208.71 feet of the SW 1/4 of the NE 1/4 of Sec. 12, T.2 N., R.33 E. W.M.

REGISTERED
PROFESSIONAL
LAND SURVEYOR

David H. Krumben

GREGON
JULY 17, 1970
DAVID H. KRUMBEIN
933

NORTH
1" = 60'

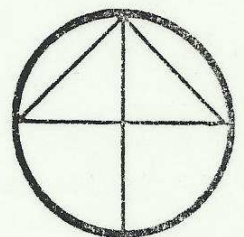

83-99-Ax