

APPLICANTS NAME
 THERESA MINTHORN

SITE NUMBER 14
DWELLING UNIT TYPE 

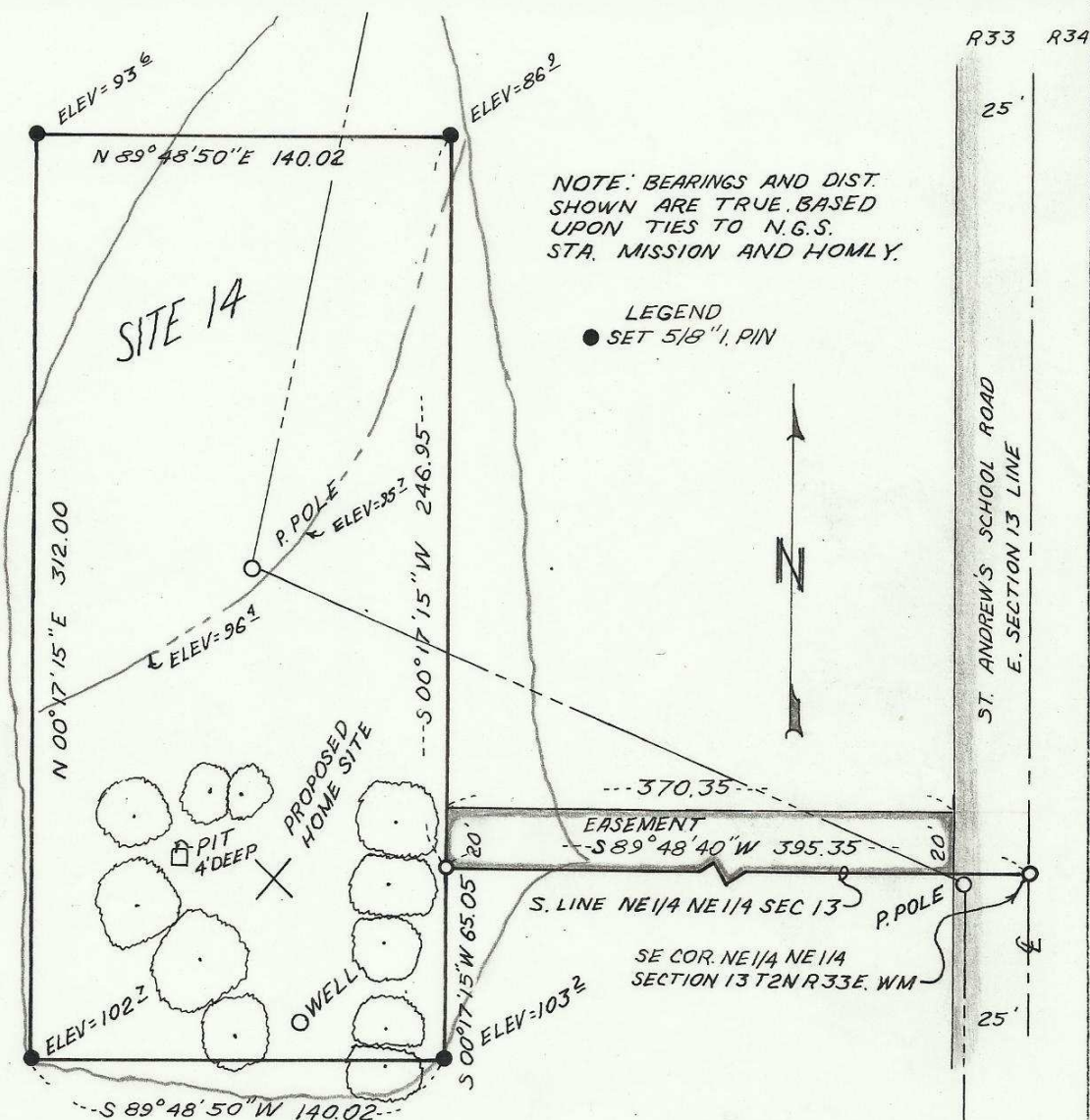

SECT. MAP	LEGAL DESCRIPTION	NORTH 1" = 60'
	SEE ATTACHMENT	
	<p>REGISTERED PROFESSIONAL LAND SURVEYOR</p> <p><i>David H. Krumbein</i></p> <p>OREGON JULY 17, 1970 DAVID H. KRUMBEIN 933</p>	

83-100-A+

THERESA MINTHORN

Commencing at the Southeast corner of the Northeast $\frac{1}{4}$, of the Northeast $\frac{1}{4}$, of Section 13, Township 2 North, Range 33 East W.M.; thence along the South line of the Northeast $\frac{1}{4}$, of the Northeast $\frac{1}{4}$ of said Section 13 South $89^{\circ} 48' 40''$ West, a distance of 395.35 feet, to the true Point of Beginning for this Description; thence South $00^{\circ} 17' 15''$ West, a distance of 65.05 feet; thence South $89^{\circ} 48' 50''$ West, a distance of 140.02 feet; thence North $00^{\circ} 17' 15''$ East, a distance of 312.00 feet; thence North $89^{\circ} 48' 50''$ East a distance of 140.02 feet; thence South $00^{\circ} 17' 15''$ West, a distance of 246.95 feet, to the true Point of Beginning.

ROAD EASEMENT:

Commencing at the Southeast corner of the Northeast $\frac{1}{4}$, of the Northeast $\frac{1}{4}$ of Section 13, Township 2 North, Range 33 East W.M.; thence along the South line of the Northeast $\frac{1}{4}$, of the Northeast $\frac{1}{4}$ of said Section 13, South $89^{\circ} 48' 40''$ West, a distance of 25.00 feet, to a point on the West Right of Way line of the ST. ANDREWS School Road, said point being the true Point of Beginning for this Description; thence continuing along said South line $89^{\circ} 48' 40''$ West, a distance

of 370.35 feet; thence North $00^{\circ} 17' 15''$ East, a distance of 20.00 feet; thence North $89^{\circ} 48' 40''$ East, a distance of 370.35 feet, to the said West Right of Way line; thence along said West Right of Way line South $00^{\circ} 03' 45''$ West, a distance of 20.00 feet, to the true Point of Beginning.

All being in the County of Umatilla, State of Oregon.

83-100-Ax