

APPLICANT'S NAME
Joan Burnside

SITE NO. 15

NOTE:

Bearings and dist. shown are true based upon ties to N.G.S. sta Mission and Hornly.



LEGEND

• set 5/8" i. pin

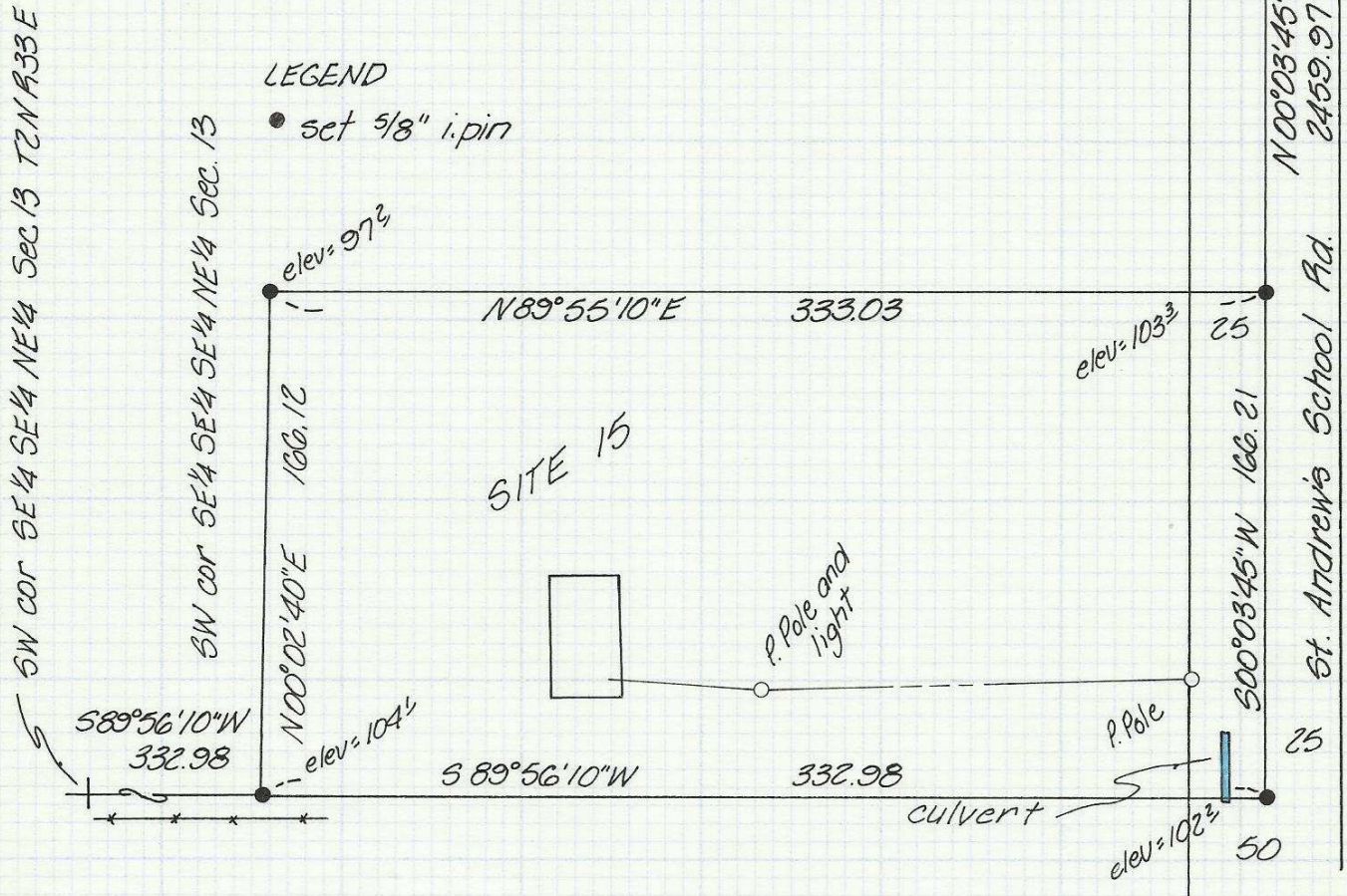

The South 1/2, of the Southeast 1/4, of the Southeast 1/4, of the Southeast 1/4, of the Northeast 1/4 of Section 13, Township 2 North, Range 33 East W.M.,

Excepting any and all Road Rights of Way.

All being in the County of Umatilla, State of Oregon.

REGISTERED
PROFESSIONAL
LAND SURVEYOR

David H. Krumbein

OREGON
JULY 17, 1970
DAVID H. KRUMBEIN
933

Copied Drawing

83-101-A4

JOAN BURNSIDE

The South 80 feet of the West 120 feet, of the North $\frac{1}{2}$, of
the Southeast $\frac{1}{4}$, of the Southeast $\frac{1}{4}$, of the Southeast $\frac{1}{4}$, of the
Southeast $\frac{1}{4}$, of the Northeast $\frac{1}{4}$, of Section 13, Township 2 North,
Range 33 East, W.M.

All being in the County of Umatilla, State of Oregon

Containing 0.22 Acres

83-106-Ax