

APPLICANTS NAME

MOSES LLOYD

SITE NUMBER

16

DWELLING UNIT TYPE



NOTE:
bearings & distances
are true based upon
ties to N.G.S. sta. Mission
and Hamly. Elevations
shown are local.

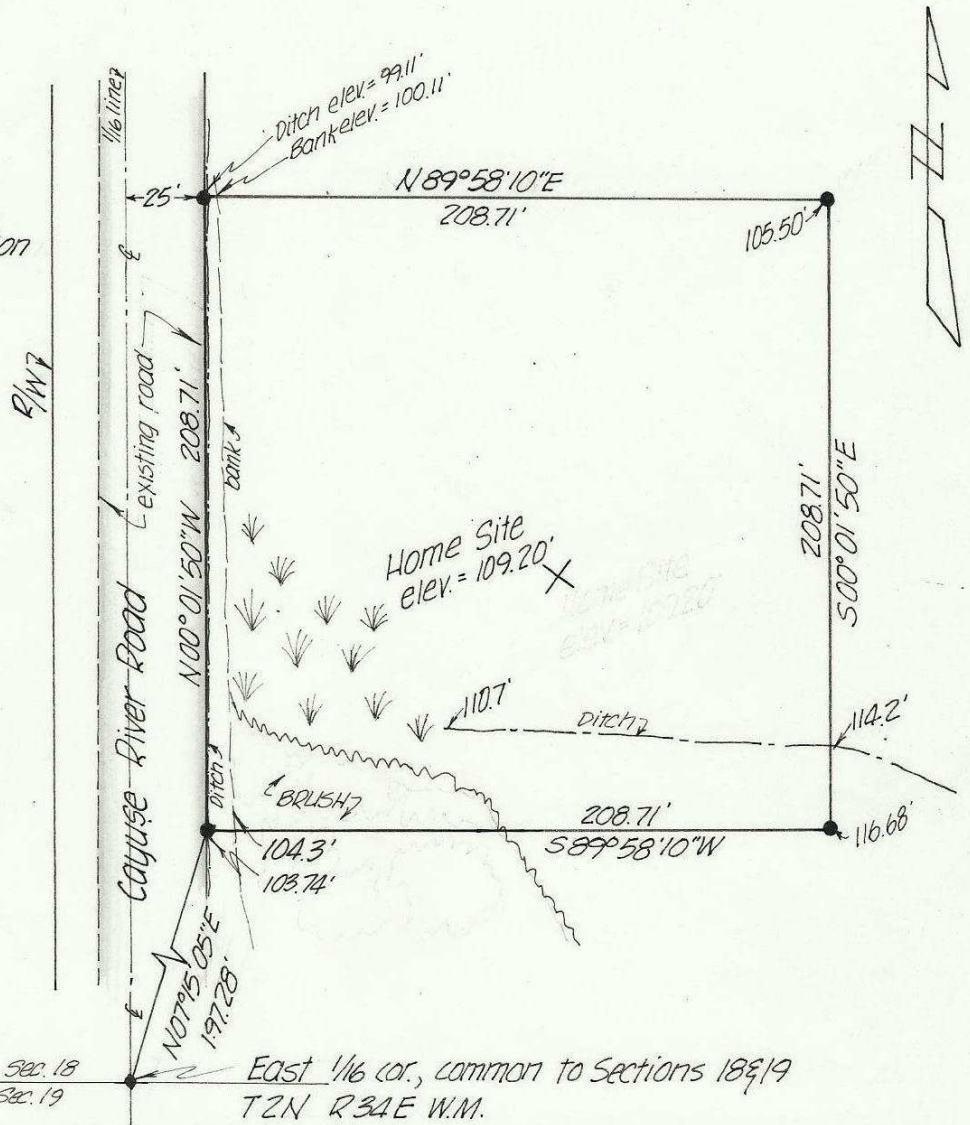

LEGEND:

• set $5/8''$ pin

Sec. 18
Sec. 19

East $1/16$ cor., common to Sections 18 & 19
T2N R34E W.M.

SECT. MAP

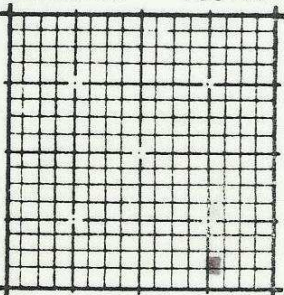

LEGAL DESCRIPTION

SEE ATTACHMENT

REGISTERED
PROFESSIONAL
LAND SURVEYOR

David H. Krumbein
OREGON
JULY 17, 1970
DAVID H. KRUMBEIN
933

NORTH
 $1'' = 60'$

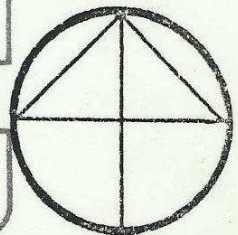

83-102-A4

MOSES LLOYD

Commencing at the East 1/16 corner common to Sections 18 and 19, Township 2 North, Range 34 East W.M.;
thence North ^{07 15 05} 00° 01' 50" West a distance of ^{197.28} ~~195.68~~
feet; thence North 89° 58' 10" East a distance of 25.00
feet to the true Point of Beginning; thence parallel
to the West line of the Southeast $\frac{1}{4}$ of the Southeast $\frac{1}{4}$
of Section 18 North 00° 01' 50" West a distance of
208.71 feet; thence North 89° 58' 10" East a distance
of 208.71 feet; thence South 00° 01' 50" East a dis-
tance of 208.71 feet; thence South 89° 58' 10" West a
distance of 208.71 feet to the true Point of Beginning.

Containing 1.0 Acre

All being in the County of Umatilla, State of Oregon

83-102-A4