

APPLICANTS NAME

ALPHONSE SHIPPENTOWER

SITE NUMBER

18

DWELLING UNIT TYPE

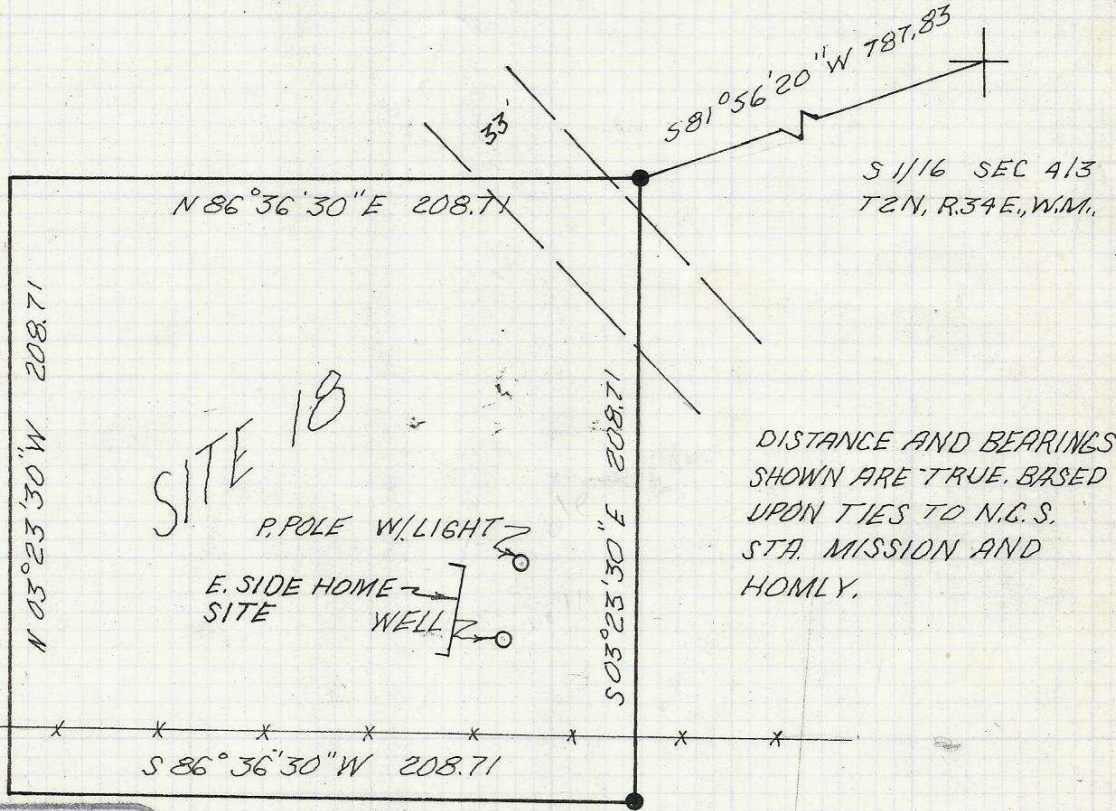

REGISTERED
PROFESSIONAL
LAND SURVEYOR

● SET 5/8" I. PIN

David H. Krumbain
OREGON
JULY 17, 1970
DAVID H. KRUMBAIN
933

REVISED 1 SEPT. 77 JLC

SECT. MAP	LEGAL DESCRIPTION	NORTH
	SEE ATTACHMENT	1" = 60'

83-105-Ax

Alphonse Shippentower

Commencing at the South one-sixteenth between Sections 4 and 3, Township 2 North, Range 34 East, W.M.; thence South $81^{\circ}56'20''$ West 787.83 feet to the true point of beginning for this description; thence South $03^{\circ}23'30''$ East 208.71 feet; thence South $86^{\circ}36'30''$ West 208.71 feet; thence North $03^{\circ}23'30''$ West 208.71 feet; thence North $86^{\circ}36'30''$ East 208.71 feet to the true point of beginning.

All being in the County of Umatilla, State of Oregon.

83-105-Ax