

APPLICANTS NAME

LUCY MINTHORN

SITE NUMBER

25

DWELLING UNIT TYPE



LEGEND

- SET 5/8" I. PIN

NOTE: BEARING AND DIST. ARE TRUE. BASED UPON TIES TO N.G.S. STA MISSION AND BEND 2. ELEVS. SHOWN ARE LOCAL.

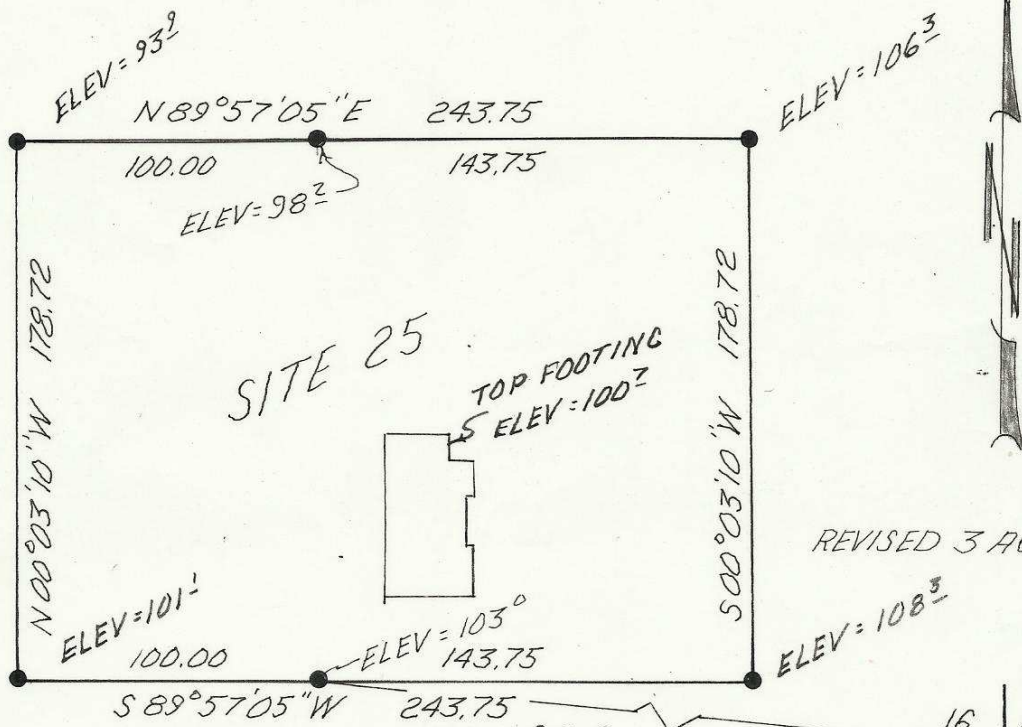

REVISED 3 AUG. 77

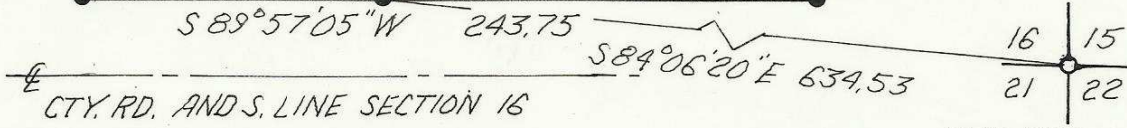

FND. BRASS CAP
REVISED 1 SEPT 77 JLC

SECT.	MAP	LEGAL DESCRIPTION	NORTH
		<p>REGISTERED PROFESSIONAL LAND SURVEYOR</p> <p><i>David H. Krumbain</i></p> <p>OREGON JULY 17, 1970 DAVID H. KRUMBAIN 933</p>	<p>1" = 60'</p>

83-112-A4

Lucy Minthorn
LEGAL DESCRIPTION

Commencing at the Southeast corner of Section 16, Township 1 North, Range 33 East W.M.; Thence North $84^{\circ}06'20''$ West a distance of 634.53 feet to the True Point of Beginning for this Description: Thence parallel to and 30.00 feet North of the South line of said Section 16 South $89^{\circ}57'05''$ West a distance of 100.00 feet; thence North $00^{\circ}03'10''$ West a distance of 178.72 feet; thence parallel to the said South line of Section 16 North $89^{\circ}57'05''$ East a distance of 243.75 feet; thence South $00^{\circ}03'10''$ East a distance of 178.72 feet to a point lying 30.00 feet North of the said South line of Section 16; thence parallel to and 30.00 feet North of the said South line of Section 16 South $89^{\circ}57'05''$ West a distance of 143.75 feet to the True Point of Beginning.

All being in the County of Umatilla, State of Oregon.

83-112-A7