

**APPLICANTS NAME**  
 HARVEY JIM

**SITE NUMBER** 32  
**DWELLING UNIT TYPE** 

NW CORNER NE 1/4 SE 1/4 SW 1/4  
 SEC 3 2N 33E., WM

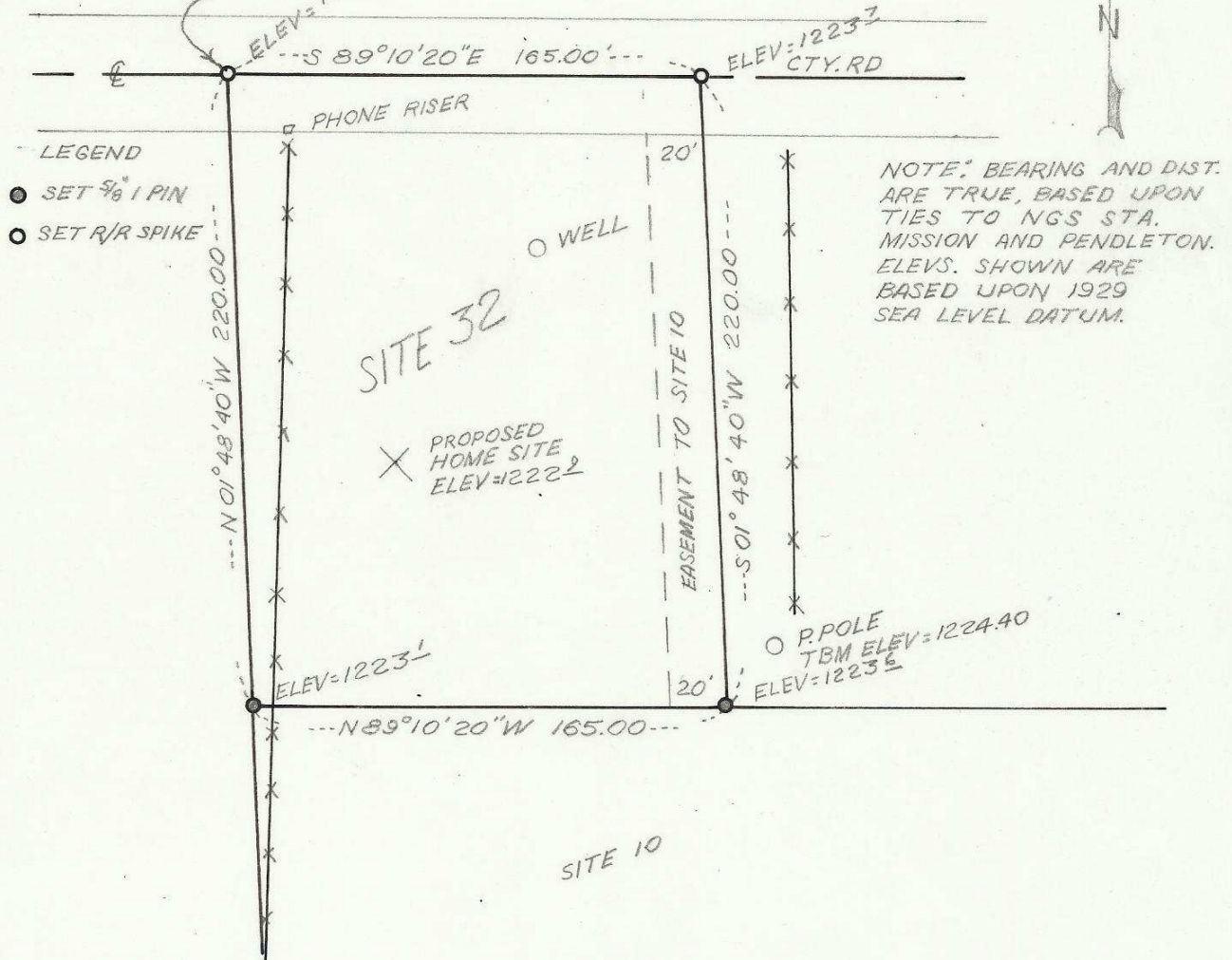

**SECT. MAP**

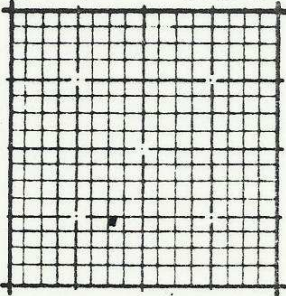

**LEGAL DESCRIPTION**

SEE ATTACHMENT

REGISTERED  
 PROFESSIONAL  
 LAND SURVEYOR

*David H. Krumbein*

OREGON  
 JULY 17, 1970  
 DAVID H. KRUMBEIN  
 033

**NORTH**  
 1" = 60'

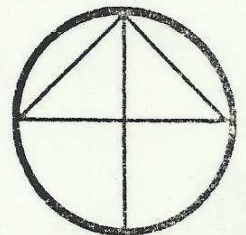

83-119-Ax

Commencing at the Northwest corner of the Northeast one-quarter of the Southeast one-quarter of the Southwest one-quarter of Section 3, Township 2 North, Range 33 East, W.M., said corner being the true point of beginning for this Description, thence South  $89^{\circ} 10' 20''$  East along the North line of said Northeast one-quarter, Southeast one-quarter, Southwest one-quarter, 165.00 feet, thence South  $01^{\circ} 48' 40''$  West 220.00 feet, thence North  $89^{\circ} 10' 20''$  West 165.00 feet to the West line of said Northeast one-quarter, Southeast one-quarter, Southwest one-quarter of said Section 3, thence said West line North  $01^{\circ} 48' 40''$  West 220.00 feet to the true point of beginning.

Excepting any and all road and water rights of way.

Excepting and reserving unto the heirs of Mary Ann Snyder  $\frac{1}{2}$  of the mineral rights and to the heirs of Philip Shillal  $\frac{1}{4}$  of the mineral rights.

Containing 0.83 Acres.

All being in the County of Umatilla, State of Oregon.

83-119-Ax