

APPLICANTS NAME

WILLIAM ELK

SITE NUMBER

39

DWELLING UNIT TYPE



- LEGEND**
- SET 5/8" I. PIN
 - SET R/R SPIKE

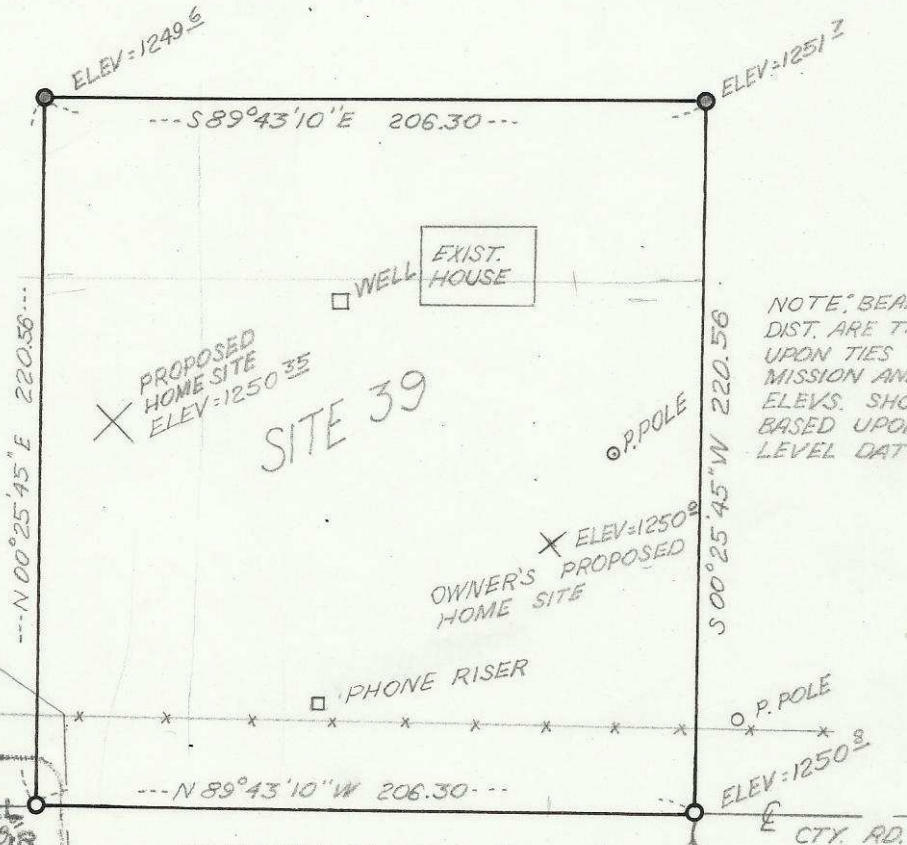

REGISTERED PROFESSIONAL LAND SURVEYOR

David H. Krumben

OREGON
JULY 17, 1970
DAVID H. KRUMBEIN
933

SE CORNER OF THE W 1/2 W 1/2
E 1/2 W 1/2 SW 1/4 NW 1/4 SECTION
11 T 2 N, R 33 E W.M.

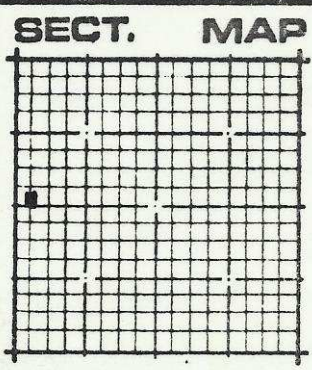

LEGAL DESCRIPTION

The South 220.56 feet of the E 1/2, W 1/2, E 1/2, W 1/2, W 1/2, SW 1/2, NW 1/2
 Also the South 220.56 feet of the E 1/2, E 1/2, W 1/2, W 1/2, SW 1/2, NW 1/2
 Also the South 220.56 feet of the W 1/2, W 1/2, E 1/2, W 1/2, SW 1/2, NW 1/2
 Excepting any and all road and water rights of way.
 All being in Sec. 11, T. 2 N., R. 33 E. W.M.

