

**APPLICANTS NAME**  
MARCUS LUKE

**SITE NUMBER** 40  
**DWELLING UNIT TYPE**

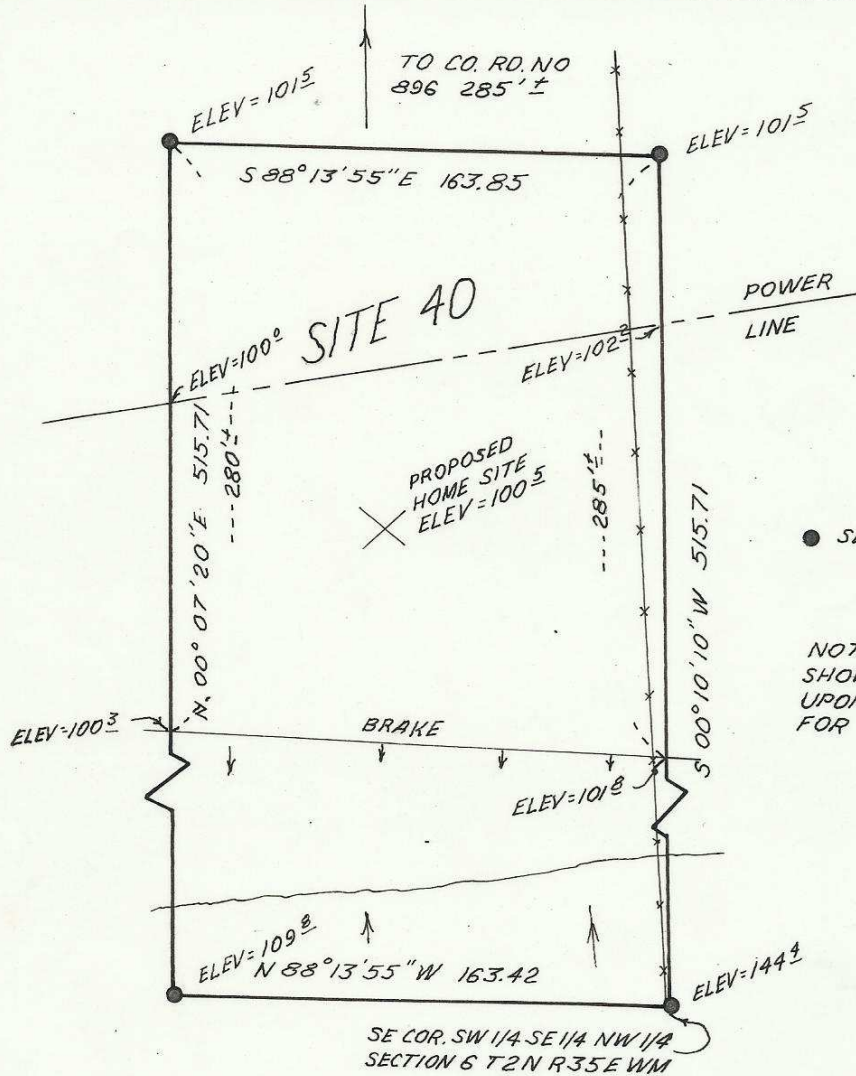

**LEGEND**  
● SET 5/8" I. PIN

**NOTE:** BEARINGS AND DIST. SHOWN ARE TRUE. BASED UPON PRELIMINARY DATA FOR N.G.S. STA. HOMLY.

**REGISTERED PROFESSIONAL LAND SURVEYOR**

*David H. Krumbein*

**OREGON**  
JULY 17, 1970  
**DAVID H. KRUMBEIN**  
933

**SECT. MAP**

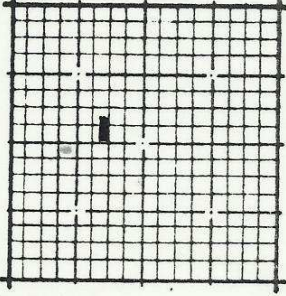

**LEGAL DESCRIPTION**

The South 515.71 feet of the East  $\frac{1}{2}$ , of the East  $\frac{1}{2}$ , of the West  $\frac{1}{2}$ , of the Southeast  $\frac{1}{4}$ , of the NW  $\frac{1}{4}$ , of Section 6, Township 2 North, Range 35 East W.M. Containing: 1.9 Acres All being in the County of Umatilla, State of Oregon.

**NORTH**  
1" = 60'

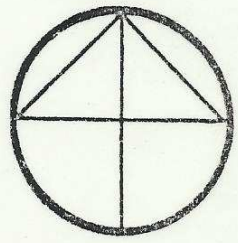

83-127-A4