

**LEGEND**

- SET 5/8" x 30" I. PIN W/ PLASTIC CAP MARKED "W.R.WELLS PLS 1106"
  - MONUMENTS FOUND AS NOTED.
- FOR ADDITIONAL INFORMATION SEE SURVEY MAP NO. B2-60-B AS RECORDED IN THE COUNTY SURVEYORS OFFICE & THE ATTACHED NARRATIVE OF SURVEY.
- BEARINGS ARE TRUE BASED ON TIES TO USC & GS STA. "MISSION"

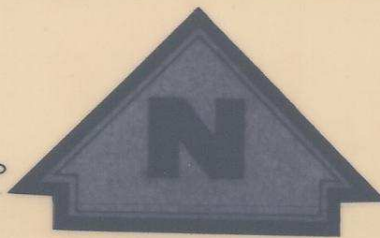

SCALE: 1" = 60'

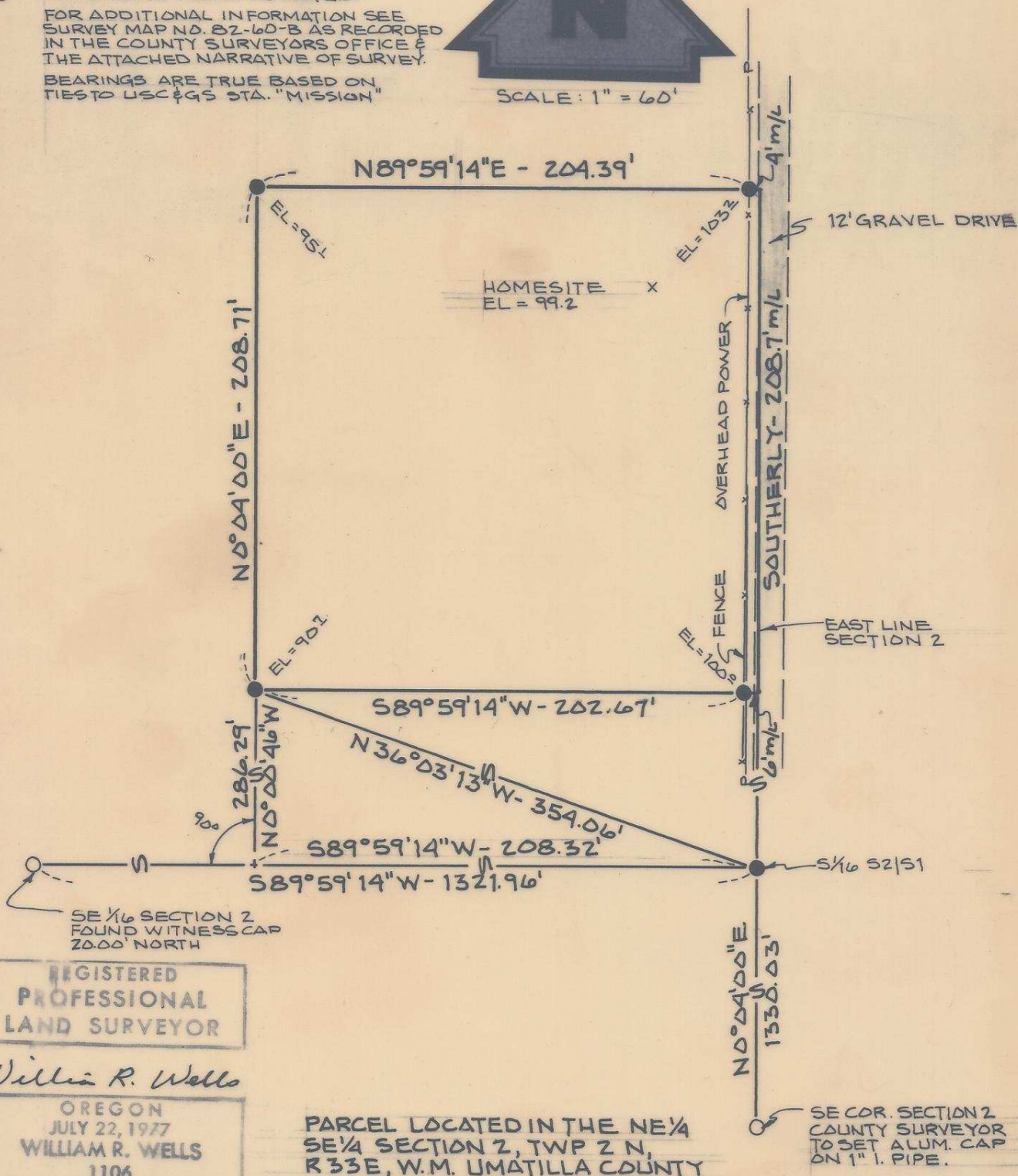

REGISTERED  
PROFESSIONAL  
LAND SURVEYOR

*William R. Wells*

OREGON  
JULY 22, 1977  
WILLIAM R. WELLS  
1106

PARCEL LOCATED IN THE NE 1/4  
SE 1/4 SECTION 2, TWP 2 N,  
R 33E, W.M. UMATILLA COUNTY

UMATILLA RESERVATION HOUSING AUTHORITY		PROJECT 12-07
APPLICANTS NAME: KELLY THOMPSON		SITE NO. 26
		DWELLING UNIT TYPE
WALLULIS & ASSOCIATES, INC., 213 S.W. EMIGRANT, PENDLETON, OR. (503)-276-1598		

83-141-AX

NARRATIVE OF SURVEY

FOR

KELLY THOMPSON

(See Map of Survey No. 83-141-AX)

This survey was performed for the Umatilla Reservation Housing Authority as part of the 12-07 housing construction project.

The survey involved laying out a 1.0 acre, more or less, tract within the boundaries of Cecil Thompson's ownership.

The East boundary of the tract is the East line of Section 2. Due to lack of existing monuments on the East line of Section 2, and to reduce the overall cost of the survey, the East line of Section 2 was not re-established on the ground as part of this survey. More or less, call distances are shown to the East line of Section 2 and in the tract description. The South, West, and North boundaries of the tract are within overall ownership of Cecil Thompson's land. For additional information on existing monumentation in the area of the survey, see Map of Survey No. 82-60-B as recorded in the office of the Umatilla County Surveyor.

REGISTERED  
PROFESSIONAL  
LAND SURVEYOR

*William R. Wells*  
OREGON  
JULY 22, 1977  
WILLIAM R. WELLS  
1106

RECEIVED BY  
Umatilla County Surveyor  
Date July 1983  
Rec'd By BLC  
No. 83-141-AX