

* distance from telephone
from Krumbeins office 6/10/83

From computed C $\frac{1}{4}$ to Cramer I.P.
N89° 26' 26" W 1989.04'

Find B.C. E 11/16 C-C 5 $\frac{3}{16}$ ' East of Hamby 1979 for Kindell

NE Cor. NW $\frac{1}{4}$ SE $\frac{1}{4}$ Sec. 36
Find 3 $\frac{1}{2}$ " I.P. 1983 Cramer yet unrecorded

BEARING BASE 1979 HAMBY SUR. (N89° 26' 26" W 1320.15')

ROAD EASEMENT

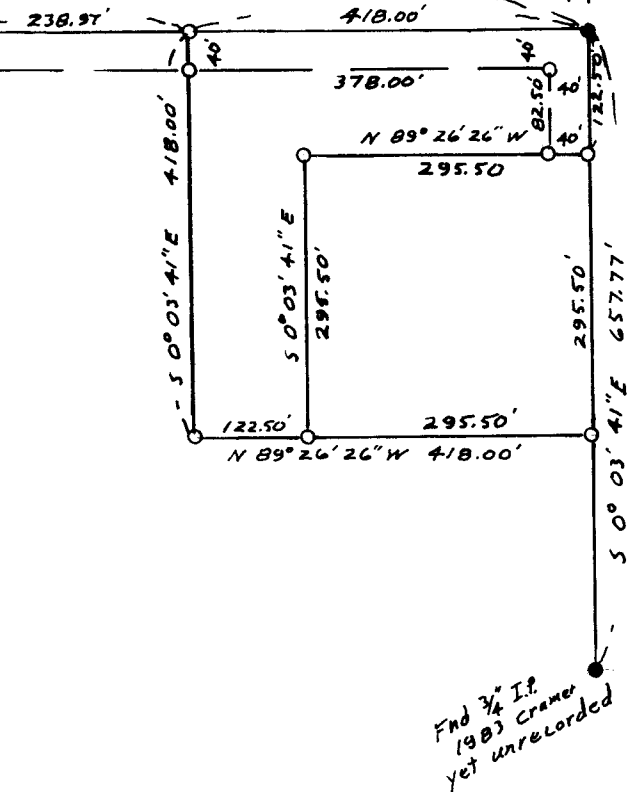

The purpose of this survey is to stake 4 Acres & partition it into 2 parcels and to stake a 40' Easement.

In 1979 Hamby of Krumbein Engineering set brass cap on 2" I.P.s at the C $\frac{1}{4}$ cor and at the E $\frac{1}{16}$ C-C in a survey for Kindell. since that time it has been determined that some of the monuments he used to set those corners were wrong. Dave Krumbein is now in the process of changing those above mentioned brass caps at this time.

Walt Cramer is also in the process of doing a survey in which he has set the NE. cor. NW $\frac{1}{4}$ NE $\frac{1}{4}$ SE $\frac{1}{4}$ of Sec. 36. He set it by correcting Hamby's section Breakdown.

Find 3 $\frac{1}{2}$ " I.P. 1983 Cramer yet unrecorded



REGISTERED
PROFESSIONAL
LAND SURVEYOR

G. Dennis Edwards

OREGON
JULY 16, 1971
G. DENNIS EDWARDS
951

SURVEY FOR ROBERT MIDDLETON
IN NE $\frac{1}{4}$, SE $\frac{1}{4}$, Sec. 36, T5N, R28E, W.M., UMATILLA
COUNTY, OREGON.

6/11/83 scale: 1" = 200' (000) of Record
● Monuments Found 0 1/2" Iron Rods Set
Job # SB306042

EDWARDS SURVEYING

P.O. Box 763

567-3336

HERMISTON, OREGON

83-143-AX