

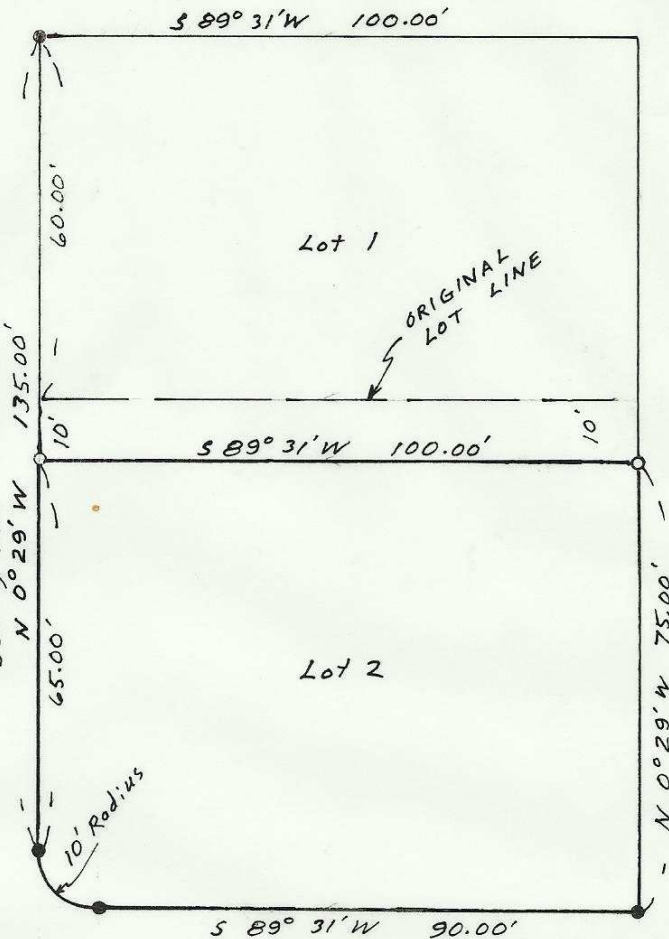

SCALE: 1" = 30'

N.W. 1274 ST.

Bearing Base Plat of Westview Est.



N.W. HARTLEY AVE.

The purpose of this survey is to stake the south 75 feet of lot 2, Blk. 1, "Westview Est." to City of Hermiston.

RECEIVED BY

Umatilla County Surveyor

Date 5/84

Rec'd By pc

No. 84-51-Ax

REGISTERED PROFESSIONAL LAND SURVEYOR

G. Dennis Edwards

OREGON JULY 19, 1971 G. DENNIS EDWARDS 951

SURVEY FOR JOHN MARTIN

IN BLK. 1, "WESTVIEW ESTATES" city of HERMISTON

IN THE NE 1/4 of Sec. 9, T4N, R20E, W.M. UMATILLA CO., OREGON

4/27/84 Job# 58404043 • 5/8" I-Rods Fnd.

• 1/2" x 24" I-Rods set with Alum. tag. stamped 951

EDWARDS SURVEYING 567-3336

P.O. Box 763 HERMISTON, OR.

84-51-Ax