

The purpose of this survey is to survey & describe a strip of land off of the NE. Cor. of Farm Unit "D", the south line of which is to match an existing fence line and fence line projected.

I partially subdivided the NW 1/4 of Sec. 28 in my 1977 sur for Bergquist using Krumbeins 1975 sur. for Williams and information from Don Staebler. The line common to Farm Units C & D was established based on that 1977 survey

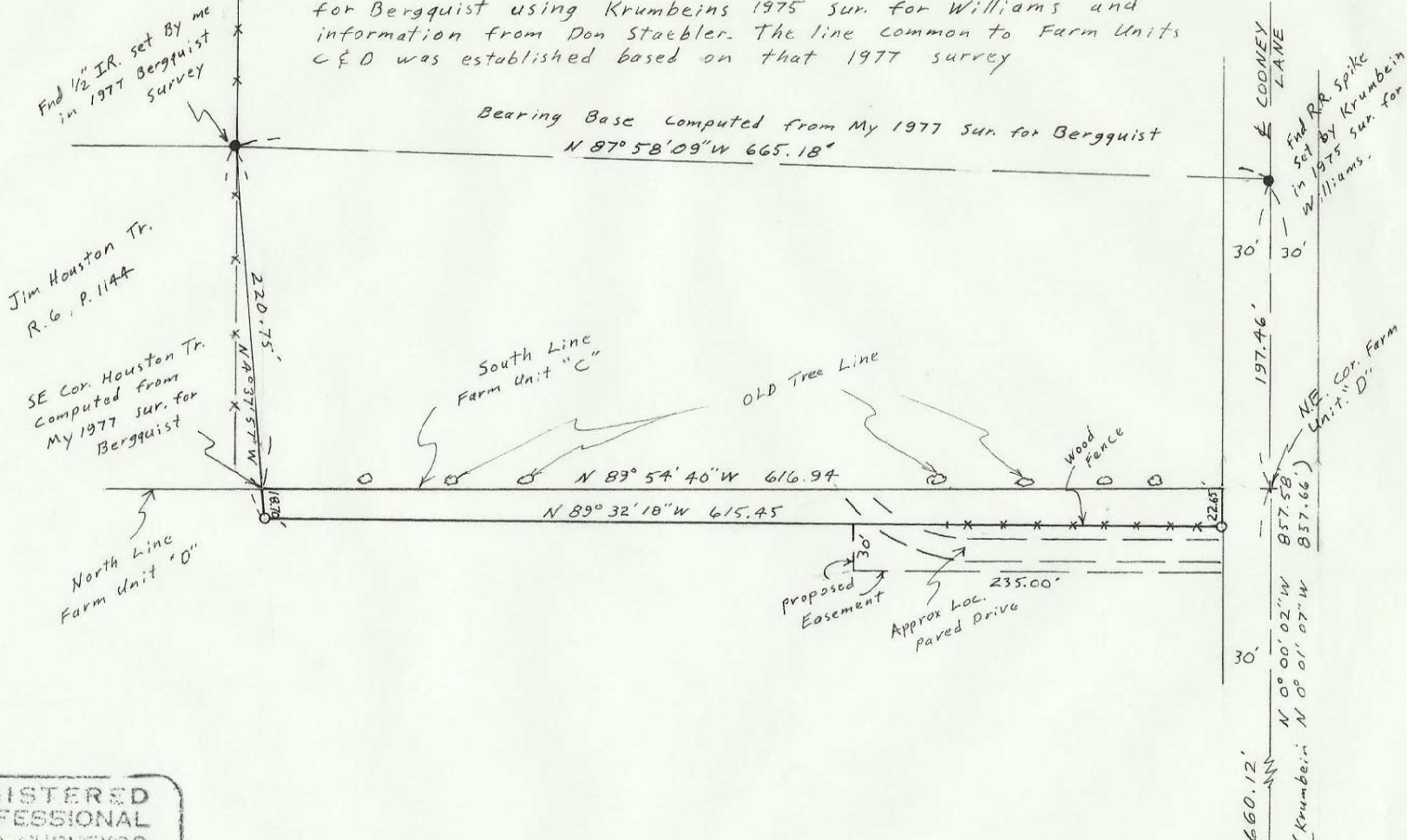

Find 1/2" I.R. set by me in 1977 Bergquist survey

Jim Houston Tr. R.G. P. 1144

SE Cor. Houston Tr. Computed from My 1977 sur. for Bergquist

North Line Farm Unit "D"

Bearing Base Computed from My 1977 Sur. for Bergquist $N 87^{\circ} 58' 09'' W$ $665.18'$

COONEY LANE
Find RR Spike in set by Krumbein Williams.
NE Cor. Farm Unit "D"
Krumbein: $N 00^{\circ} 02' 02'' W$, $660.12'$
Williams: $N 00^{\circ} 01' 07'' W$, $197.46'$
C/A cor. Sec. 28 Find 5/8" I.R. Prob. over (1" I.P.) which was found by Krumbein in 1975

85-56-Ax

REGISTERED PROFESSIONAL LAND SURVEYOR

G. Dennis Edwards

OREGON JULY 16, 1971 G. DENNIS EDWARDS 951

RECEIVED BY

Umatilla County Surveyor

Date 7-85

Rec'd By RA

No. 85-56-Ax

SURVEY For Ron Bergquist % Universal Realty IN NW 1/4 Sec. 28, T5N, R28E, W.M., Umatilla Co, OREGON

11/29/84 Job # 584-11090

Scale: 1" = 100' (000) of record Monuments Find 1/2" x 24" I.R. set with Alum. Tag stamped 951

EDWARDS SURVEYING P.O. Box 763 HERMISTON, OR 97131 567-3336