

BIK. "B" EKLEBERRY TRACTS

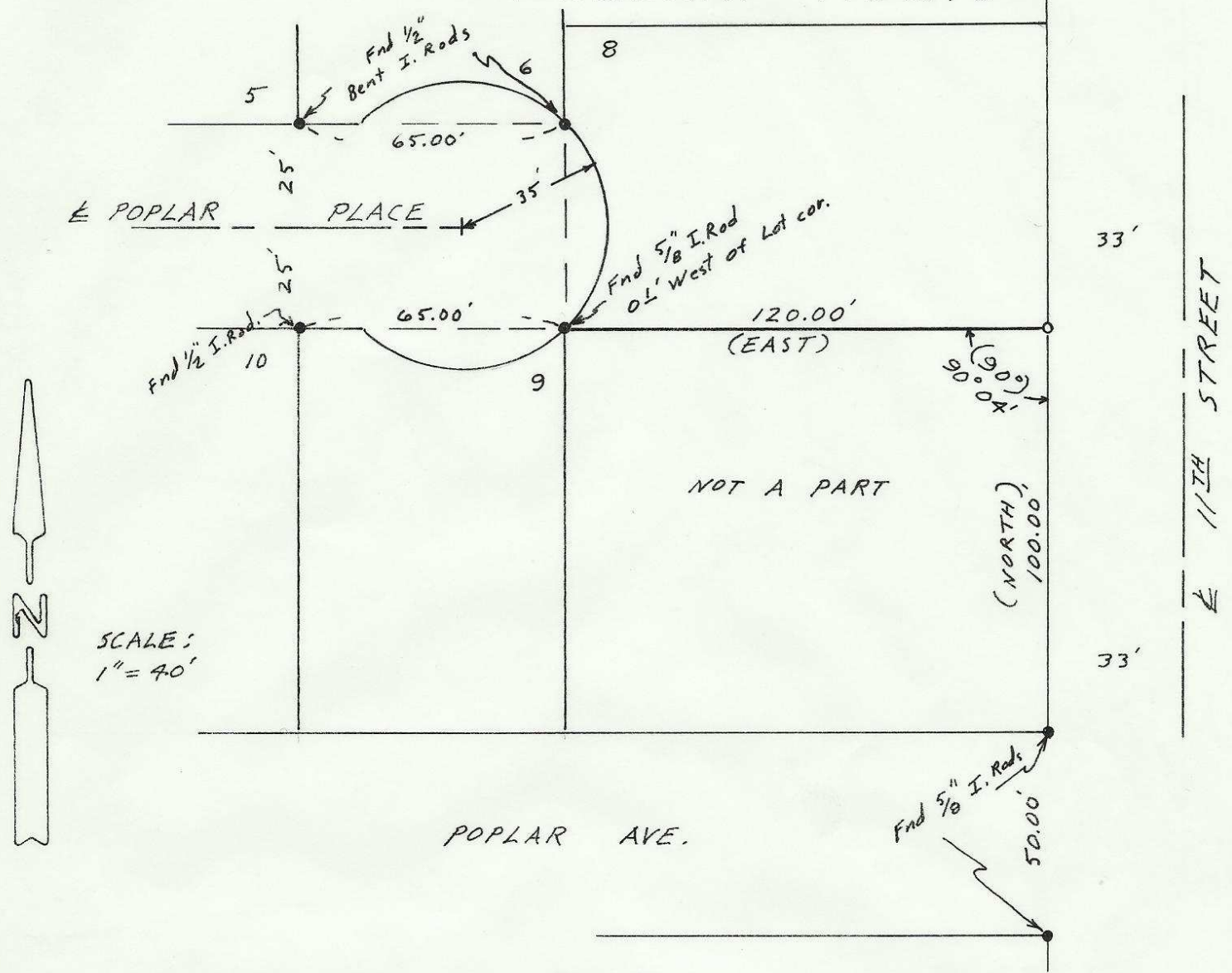

The purpose of this survey is to set the SE. cor. of Lot 8, BIK "B", "EKLEBERRY TRACTS" which was removed by the installers of an underground telephone line. I replaced said corner with measurements from original monuments of "EKLEBERRY TRACTS". I do not believe the 5/8" I. Rod found at the NE. corner of Lot 9 is an original corner, but it is very close to the original location.

- LEGEND:**
- Monuments Found (000) of record
 - 1/2" x 24" Iron rod set with alum tag # 951

RECEIVED BY
 Umatilla County Surveyor
 Date 10-28-85
 Rec'd By KA
 No. 85-160-Ax

REGISTERED
 PROFESSIONAL
 LAND SURVEYOR

G. Dennis Edwards

OREGON
 JULY 15, 1871
 G. DENNIS EDWARDS
 951

SURVEY FOR JOHN DYER & P.N.B.
 IN SE 1/4 Sec. 9, T4N, R28E, W.M.
 IN "EKLEBERRY TRACTS" (BIK "B")
 UMATILLA COUNTY, OREGON
 9/7/85 Job # 58509052
 EDWARDS SURVEYING Box 763
 567-3336 HERMISTON, OREGON
 P5-160-AX