

4-1-87
1" = 40'

Fd. Manu. in
& st. B.C.
in Valve box

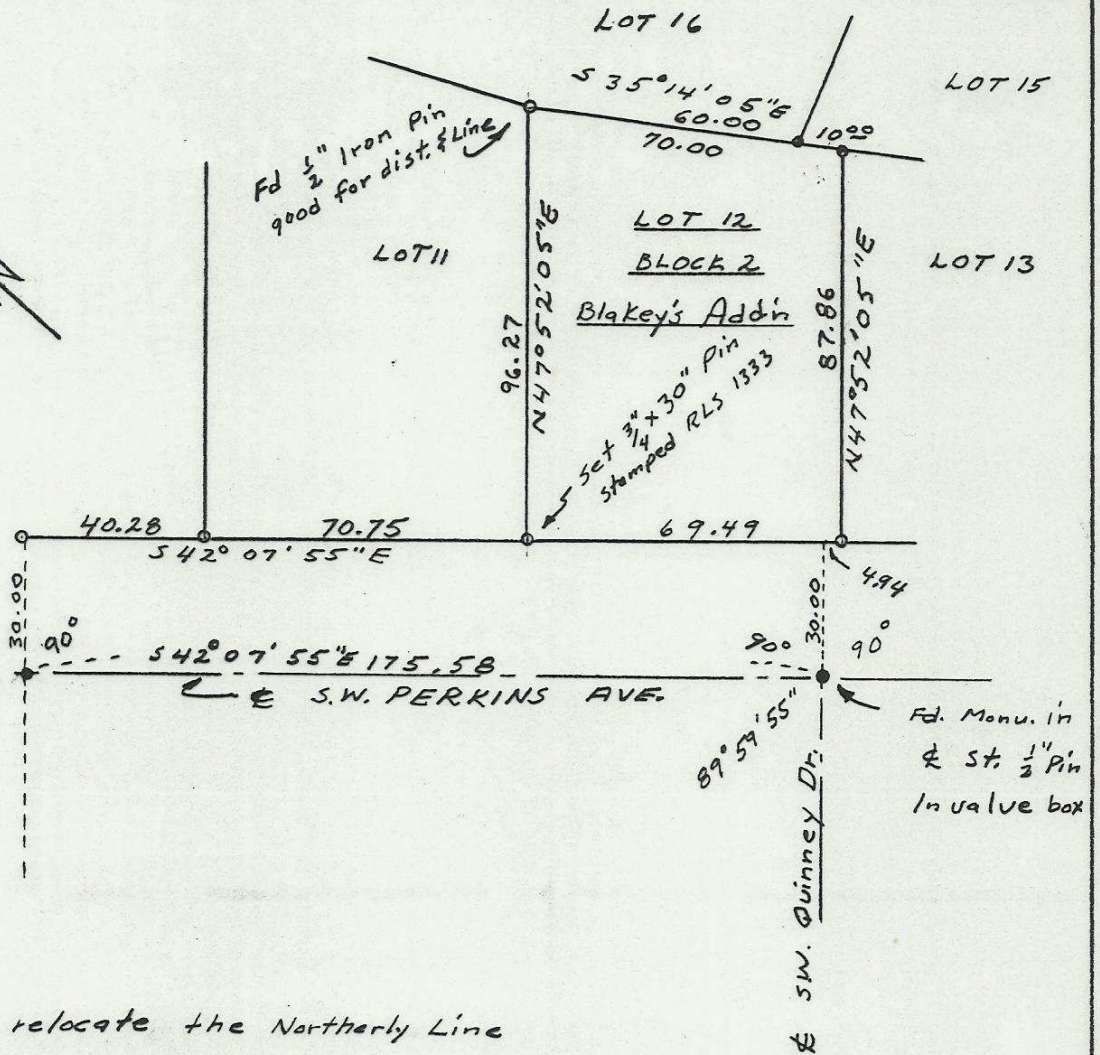

Fd. Manu. in
& st. 1/2\" Pin
in valve box

Narrative:

A survey to relocate the Northernly Line of Lot 12, B1K2 in Blakey's Addn to the city of Pendleton Oregon. All in the N.W. 1/4 of S.W. 1/4 of Sec. 15, T2N, R32E W.M.

At the intersection of S.W. Perkins Ave. and S.W. Quinney Dr. centerlines I found 1/2\" Pin in Valve box and found a Brass Cap in Valve box on Perkins & 175.58ft N42°07'55\"W of the said 1/2\" Pin at the Pt. of curvature all shown on the Plat. All bearings and distances are taken from the recorded plat.

In NW 1/4, SW 1/4, Sec 15, T2N, R32E

RECEIVED BY
Umatilla County Surveyor
Date 4-87
Rec'd by KA
No. 87-9-AX

REGISTERED
PROFESSIONAL
LAND SURVEYOR

Donald L. Staebler

OREGON
SEPTEMBER 23, 1977
DONALD L. STAEBLER
1333

LOT SURVEY FOR
LLOYD EDVALSON
AT 1907 SW PERKINS AVE.
DATE: APR 1, 1987 SCALE: 1" = 40'
Donald L. Staebler
Engineer & Surveyor
1532 SW 41 St.
PENDLETON, OR. 97801
276-7166

87-9-AX