

NARRATIVE:

The purpose of this survey is to find or set the corners on the South and West side of Lot 1, Block 2, "BUTTE CREST FIRST ADDITION" to the City of Hermiston, so a fence can be constructed.

I surveyed those lines in a May, 1997 survey for Dick Maxwell and retraced that survey to do this one.

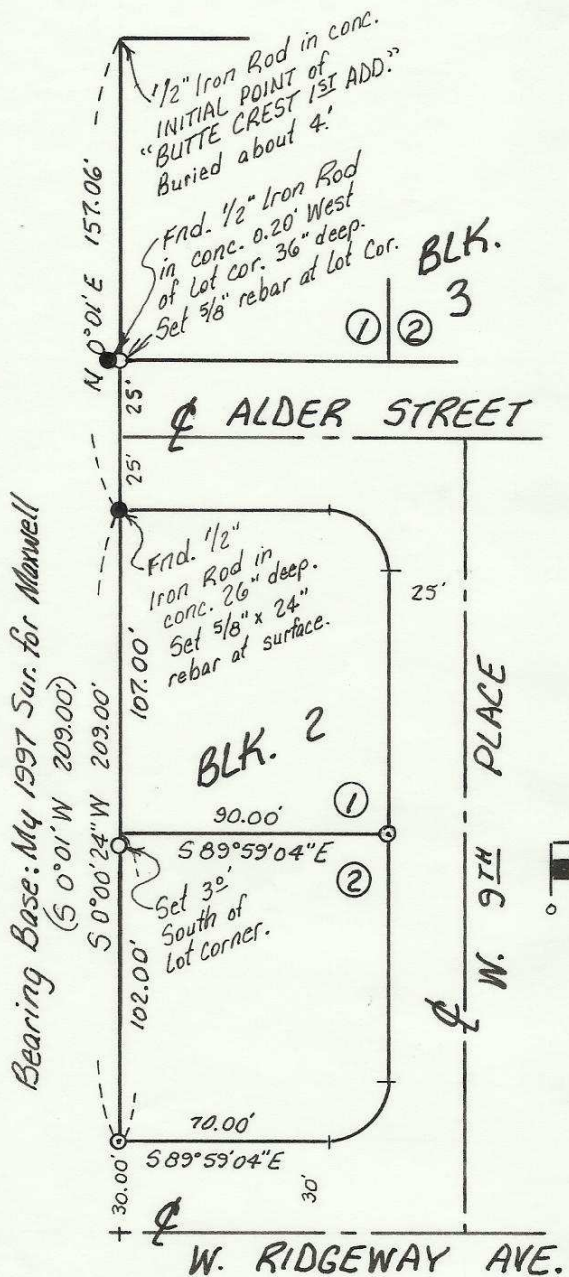

REGISTERED PROFESSIONAL LAND SURVEYOR

G. Dennis Edwards

OREGON
 JULY 16, 1971
 G. DENNIS EDWARDS
 951

RENEWS 12/31/97

LEGEND:

- Found 1/2" iron rod set in concrete. 1962 Plat of "BUTTE CREST FIRST ADDITION."
- Found 5/8" rebar with plastic cap #951. Me, May 1997 survey for Maxwell.
- Set 5/8" x 30" rebar with plastic cap #951.
- (ooo) of Record. Plat of "BUTTE CREST FIRST ADDITION," in 1962.

RECEIVED BY

Umatilla County Surveyor

Date 9-97

Rec'd By KK

No. 97-163-AX

Survey for DICK MAXWELL

In Lot 1, Block 2, "BUTTE CREST FIRST ADDITION" to Hermiston, Umatilla County, Oregon

In S 1/2, NW 1/4 Section 10, T4N, R28E, W.M. 8/27/97

Edwards Surveying
 541-567-3336

Job #59704066-A
 P.O. Box 763

Hermiston, Oregon 97838