

SE. 17th St

30° 10'

BLOCK 147

Lot 9

Lot 6

100.00

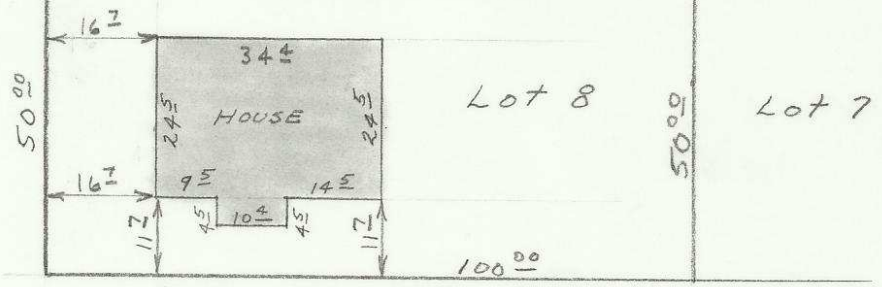

25.00

SE. Byers Pl. 2

PK Nail

25.00

N 89° 13' E

30° 10'

BLOCK 148

RESERVATION ADDITION
TO CITY OF PENDLETON, OREGON

275.00

N 0° 47' W

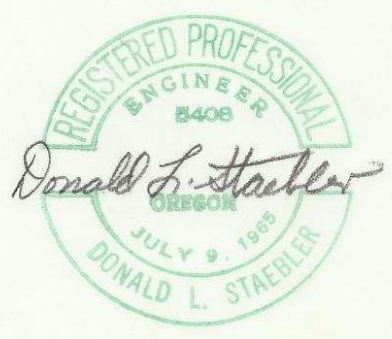

PK Nail

PK Nail

6.62

123.38

PK Nail

COURT PL.

PLOT PLAN FOR
TRANSAMERICA TITLE

APRIL 29, 1971 SCALE 1"=30'

DONALD L. STAEBLER
CONSULTING ENGINEER
P. O. BOX 91
PENDLETON OREGON

99-221-Ax 2N32 2DD