

BY B. KINDLE DATE 1-29-81

SUBJECT SURVEY, LOTS 34 & 35, BLK. 7,

SHEET NO. 1 OF 1

CHKD. BY BK DATE 2-3-81

NORTH MILTON ADDITION, MILTON FREE-

JOB NO. 81-35

SCALE 1" = 30'

WATER UMATILLA COUNTY OREGON

R & C RICHARDS

T0N R35 02 DB

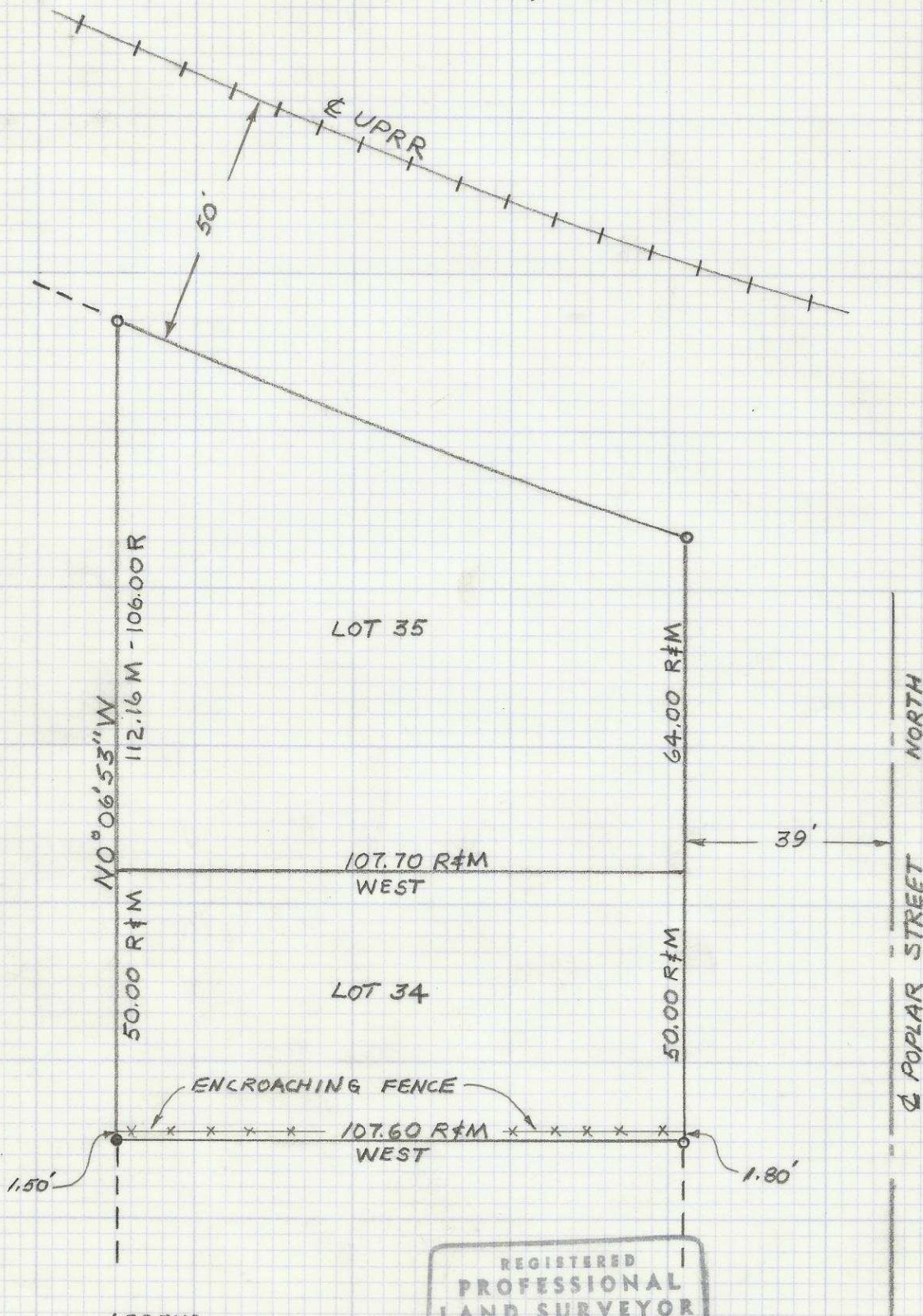

LEGEND

- DENOTES PROPERTY CORNER SET 1/2" X 24" IRON PIN
- DENOTES PROPERTY CORNER MARKED X ON TOP OF 1' HIGH CONCRETE WALL

REGISTERED PROFESSIONAL LAND SURVEYOR

*Wayne O. Harris*  
 OREGON  
 MAY 6, 1953  
 WAYNE O. HARRIS  
 346

|         |          |         |
|---------|----------|---------|
| JOB NO. | FILE NO. | DWG NO. |
| 81-35   | 1643     | 81-463A |

02-227-Ax