

UMATILLA RIVER
LEVEE

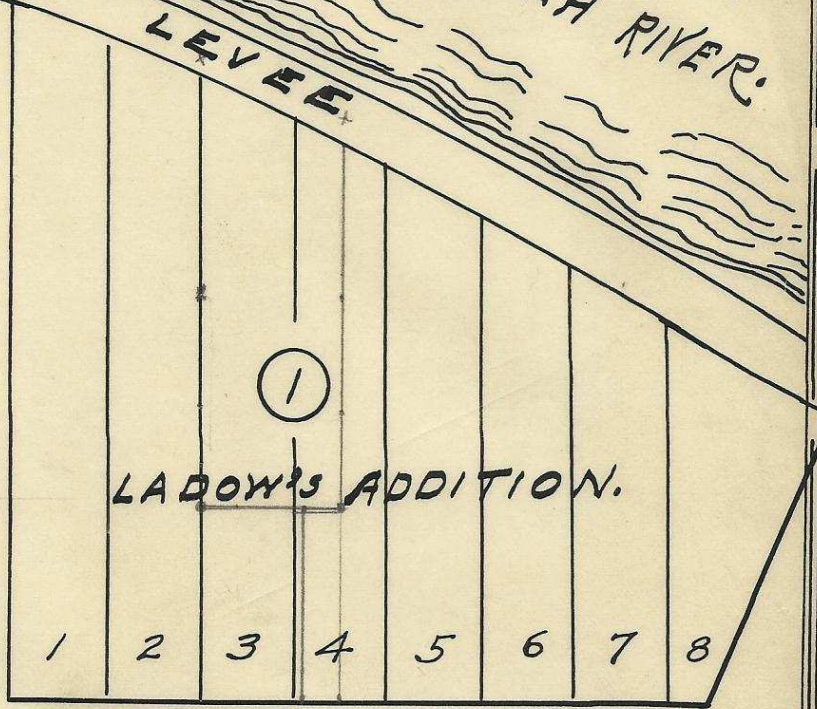

S. E. BYERS AVE.

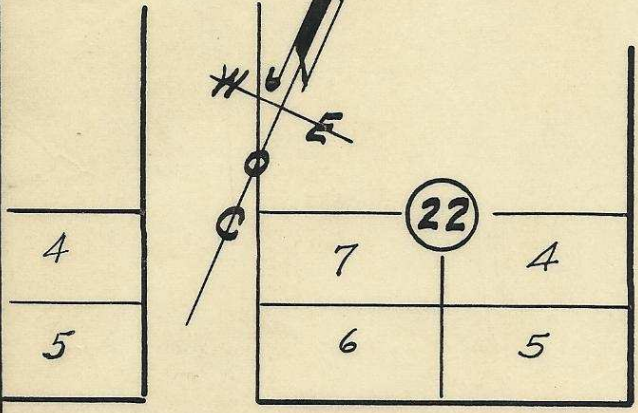
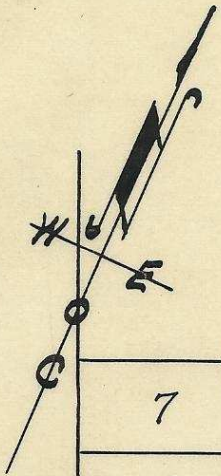
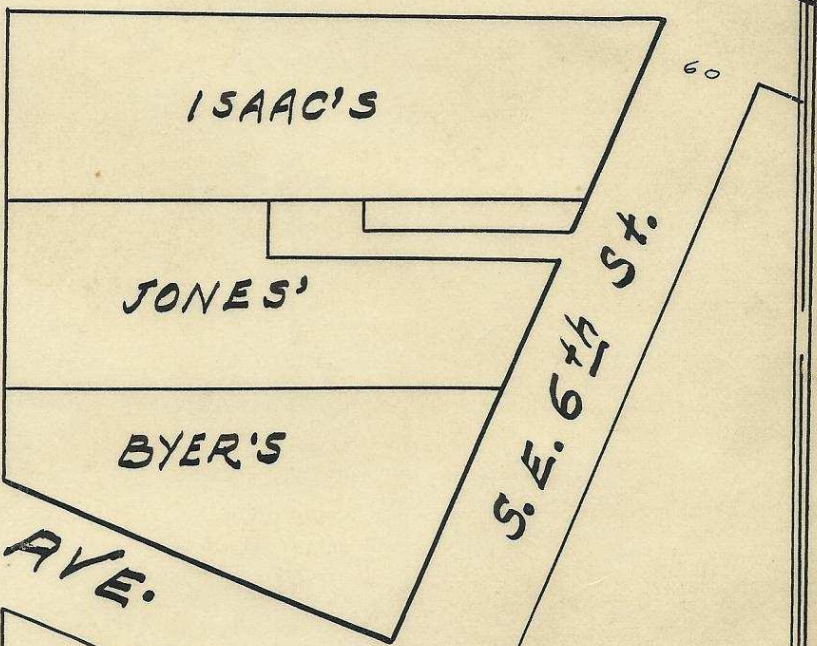
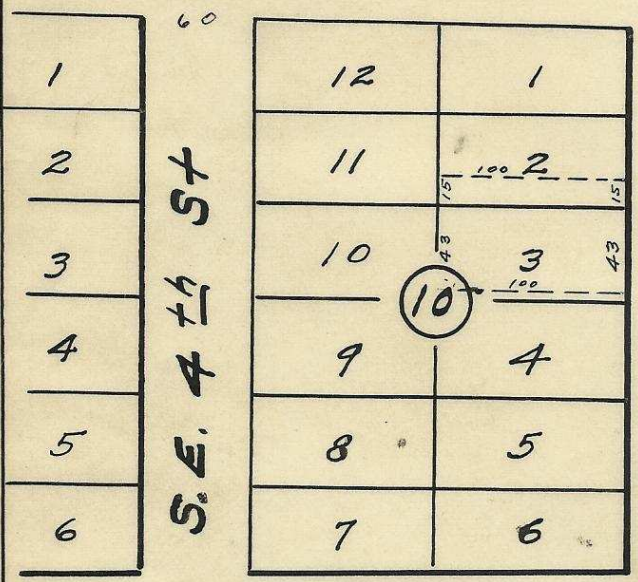

S. E. COURT

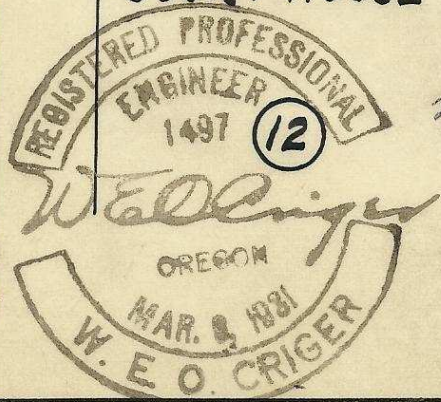
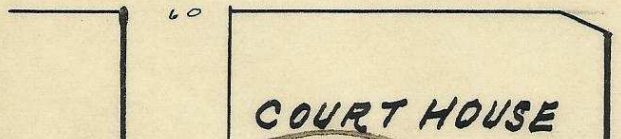

2N322CC

Plat Showing
a Portion of the Original
Town of Pendleton, Oregon.
Ladow's Addition, and other
ownerships.
Scale: 1 inch = 100 Feet.
Surveyed and Platted Oct. 1947
By W. E. O. Criger, Ore. Reg. C. E. No. 1497.

06-174-Ax