

○ DENOTES 1/2" I. PIN SET

SE BYERS AVENUE

(NOTE: THERE IS NO STREET WIDTH OF RECORD - SOUTH LINE OF BYERS AVENUE WAS ESTABLISHED FROM SURROUNDING DEEDS)

S.E. 5<sup>th</sup> ST.

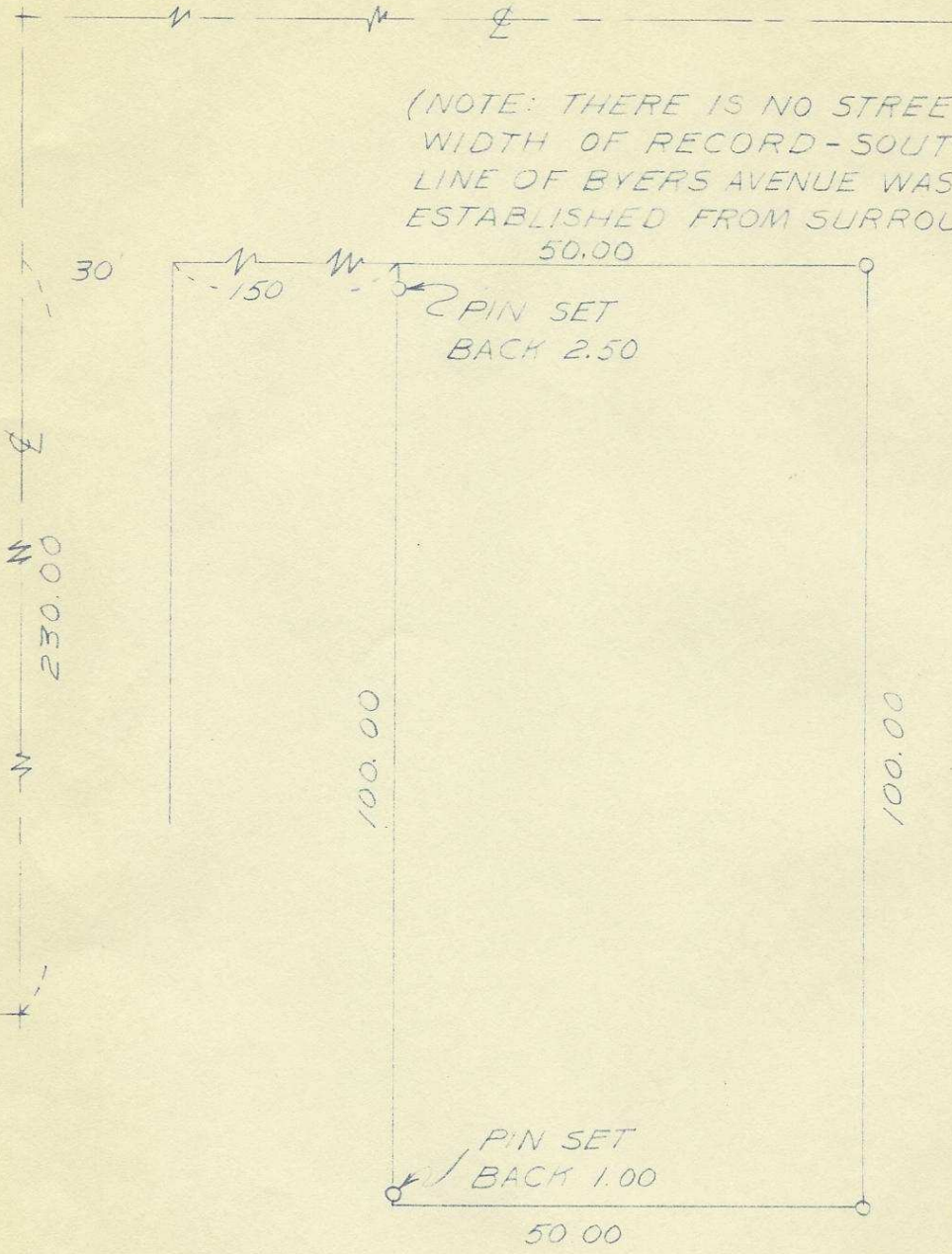

2N32 200

REGISTERED  
OREGON  
LAND SURVEYOR

*Leland H. Ascher*

LELAND H. ASCHER  
635

HAYES AND HARRIS

SURVEY FOR

GENE RODEN

PARCEL IN ISAAC BLOCK  
PENDLETON, OREGON

SCALE	DATE	DRN. BY	DRNG. NO.
1"=20'	7-27-64	LHA	64-194

06-577-Ax