

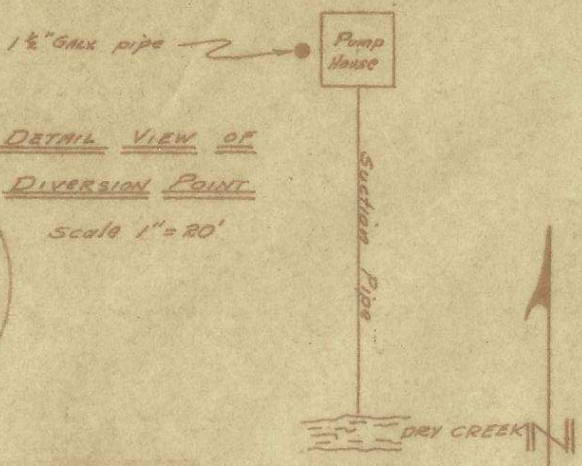

DETAIL VIEW OF
DIVERSION POINT
 Scale 1" = 20'



I, Stanley G. Wallulis of Pendleton Oregon, do hereby certify that this map was made from notes taken during an actual survey made by me on April 28, 1964.

Stanley G. Wallulis

Hex. Bolt in paving
 24 19
 25 30

R 35 E 1/4 N 1/4

R 34 E 1/4 N 1/4

25 30
 36 31
 Rock with cross

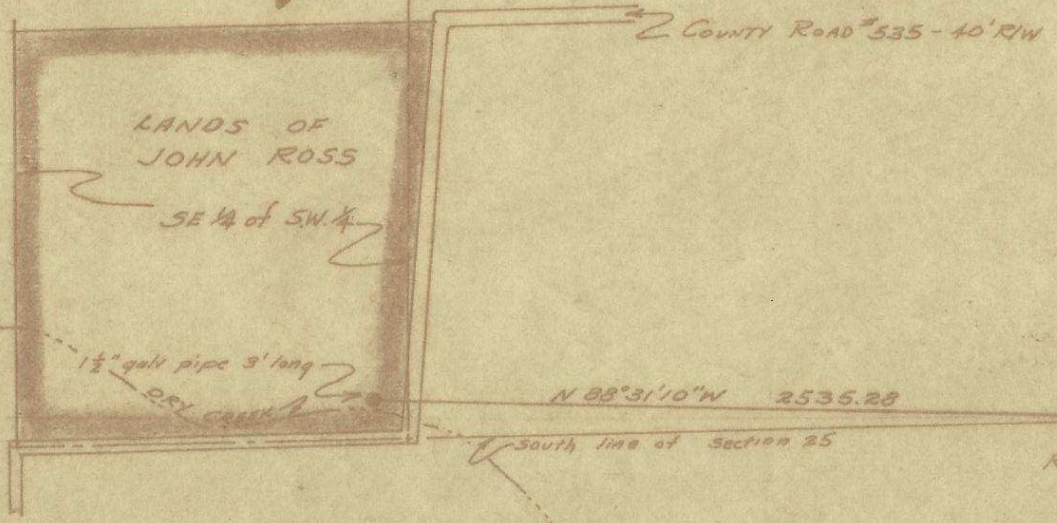

PROJECT: SURVEY FOR JOHN ROSS	
WATER RIGHT POINT OF DIVERSION CHANGE --- LOCATED IN SE 1/4 of SW 1/4 OF SEC. 25, T4N 6 N., R. 34 E. 1/4 N.	
DR. BY: S.G.W.	DATE: 4-28-64
CK. BY: S.G.W.	REV.:
SCALE: 1" = 600'	
SHEET 1 OF 1	
STANLEY G. WALLULIS Consulting Engineer P.O. Box 91 213 S.W. Emigrant	
Pendleton	Oregon

A-3