

E. N.W. Bailey

255.00

30' N1°57'30"W

E N W 9 5 1

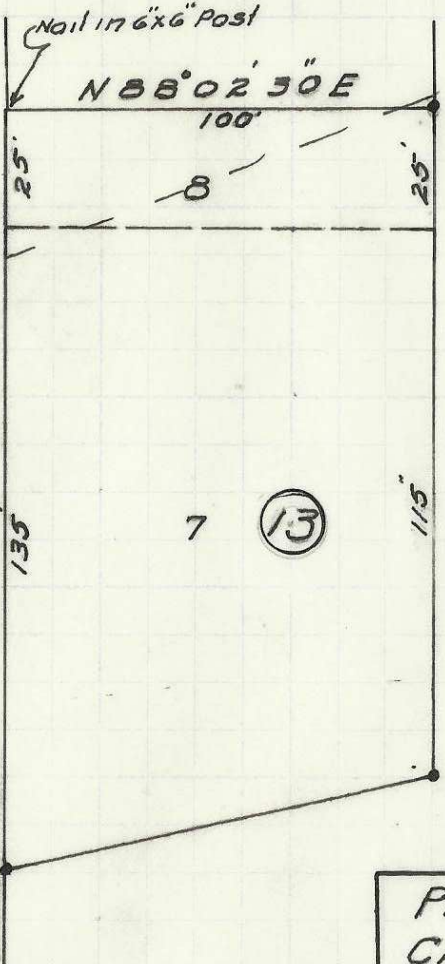

Nail in 6x6 Post

N 88° 02' 30\"/>

7 (13)

RALEYS ADD.

HOUSERS ADD.

REGISTERED
OREGON
LAND SURVEYOR

Ralph P. Thompson

MAY 13, 1960
RALPH P. THOMPSON
506

• Iron Pin Set

Property Survey For
CALVARY BAPTIST CHURCH
Lots 7 & 8 BIK 13 Housers Add.
July 1, 1964 Scale 1" = 40'

R. P. THOMPSON
REGISTERED PROFESSIONAL LAND SURVEYOR
13 S. E. COURT AVE. PENDLETON, OREGON

A-8-Ax

TO BE FILED IN THE PUBLIC RECORDS OF THE COUNTY OF CLATSOP, OREGON

A-8