

WHEATON CO. PENDLETON, OREGON

D-23-Ax

Bearings are Plat Bearings

• Set 1/2" x 24" I.P.

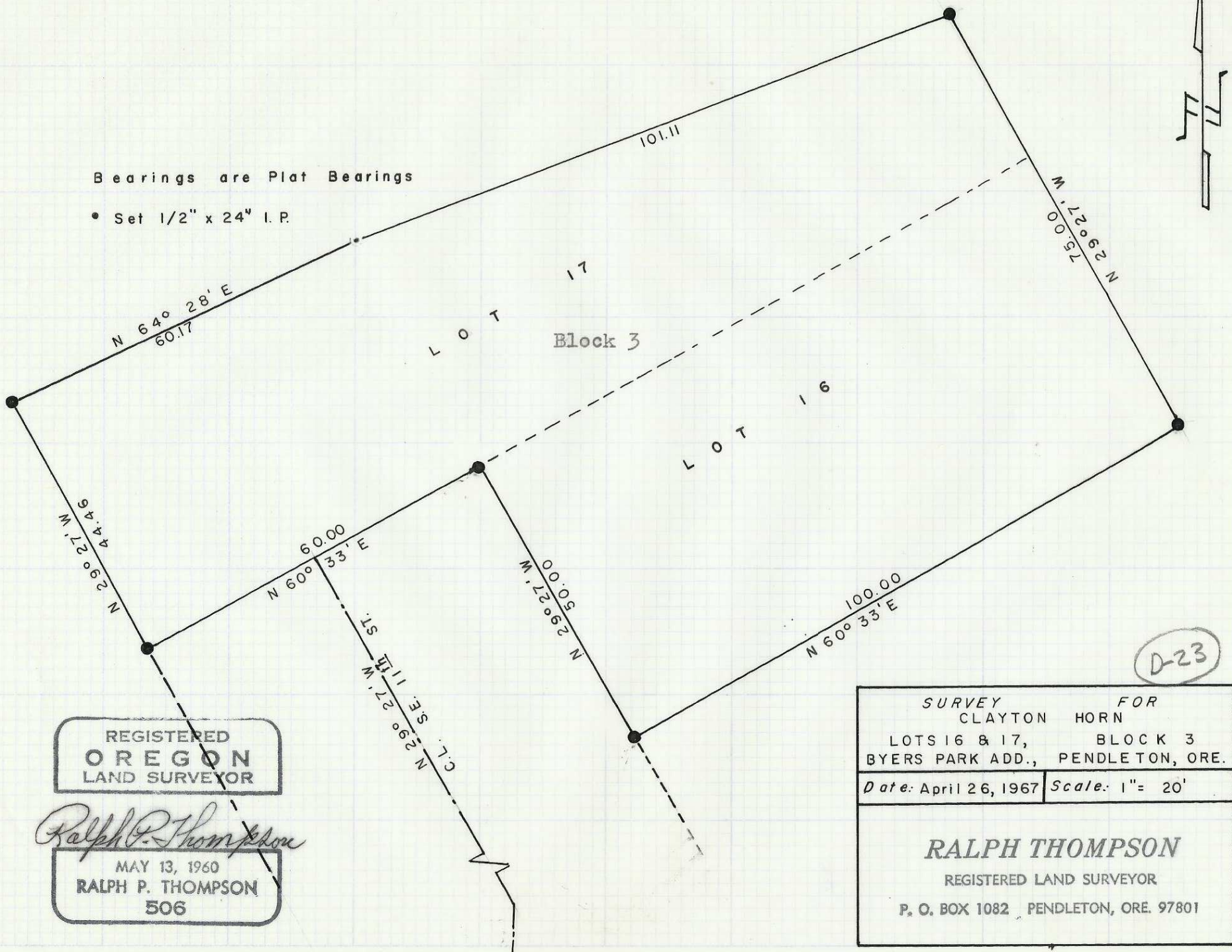

REGISTERED  
**OREGON**  
 LAND SURVEYOR

*Ralph P. Thompson*

MAY 13, 1960  
**RALPH P. THOMPSON**  
 506

SURVEY FOR  
 CLAYTON HORN  
 LOTS 16 & 17, BLOCK 3  
 BYERS PARK ADD., PENDLETON, ORE.  
 Date: April 26, 1967 Scale: 1" = 20'

**RALPH THOMPSON**  
 REGISTERED LAND SURVEYOR  
 P. O. BOX 1082, PENDLETON, ORE. 97801

1/4" = 10' SCALE