

2N-32-0200
TL. 701

D-24-A8

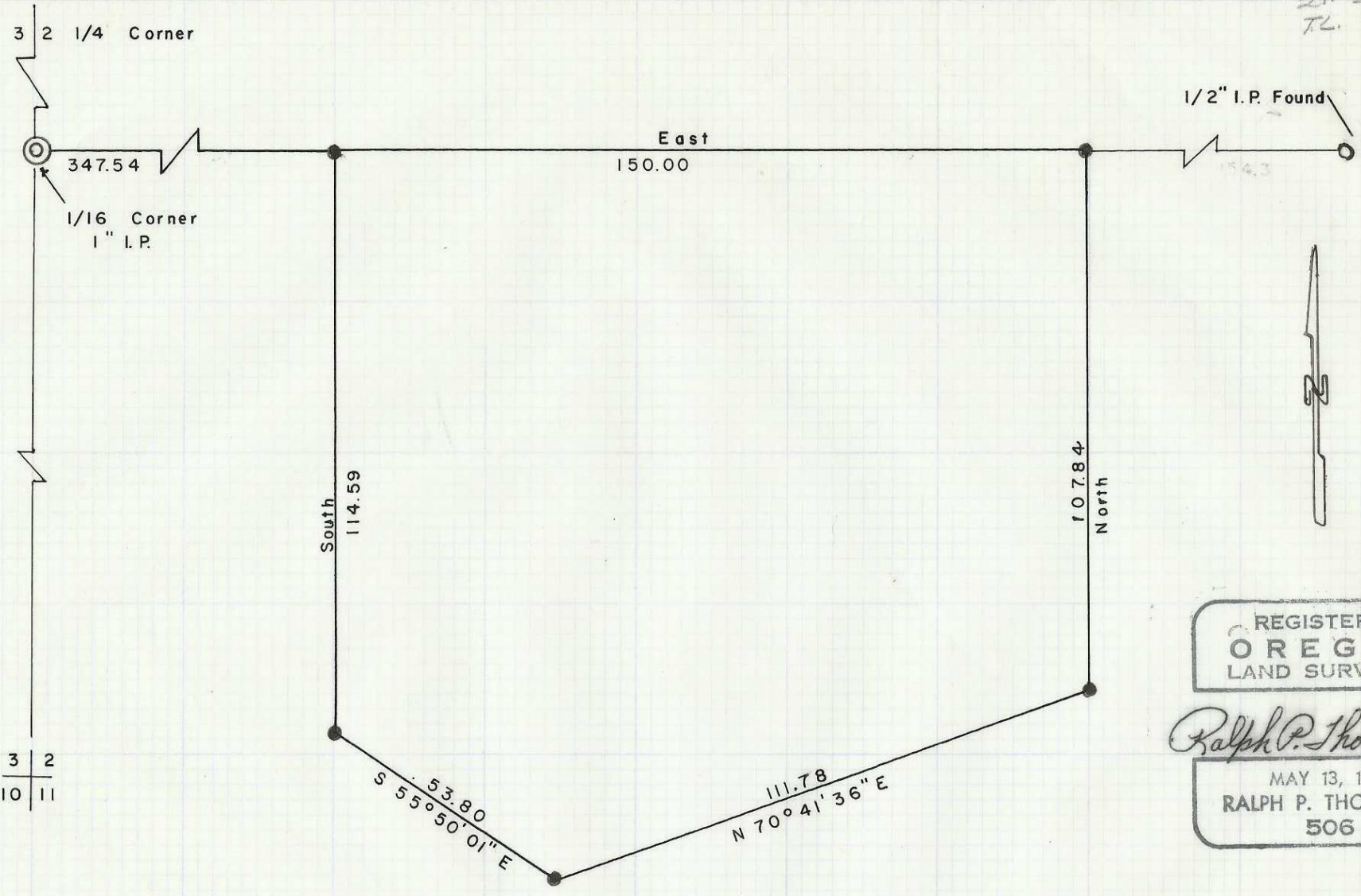

REGISTERED
OREGON
LAND SURVEYOR

Ralph P. Thompson

MAY 13, 1960
RALPH P. THOMPSON
506

D-24

- ⊙ Monument Found
- 1/2" x 24" I.P. Set

NOTE: Bearings BASED on the NORTH LINE
of this parcel being EAST.

SURVEY Based on pins set on previous survey of record.

PROPERTY SURVEY For FRED HILL Pendleton, Oregon	
Section 2, Twsp. 2 N, Range 32 E.W.M.	
Date: April 13, 1967	Scale: 1" = 30'
RALPH THOMPSON REGISTERED LAND SURVEYOR P. O. BOX 1082, PENDLETON, ORE. 97801	

MONUMENTS... 60 x 10 x 10... 10 20V1