

SOLAR OBSERVATION		
	Date	June 2, 1967
	Standard Time	3 ^h 57 ^m 20 ^s P.M
	Declination	N 22° 12' 0"
	Ref. & Parallax	-0° 01' 04".2
	Latitude	N 45° 35' 17"
	Horizontal Angle	177° 31' 36"
	Vertical Angle	35° 50' 19".8
<p>NOTE: All Bearing are based on. this observation.</p>		

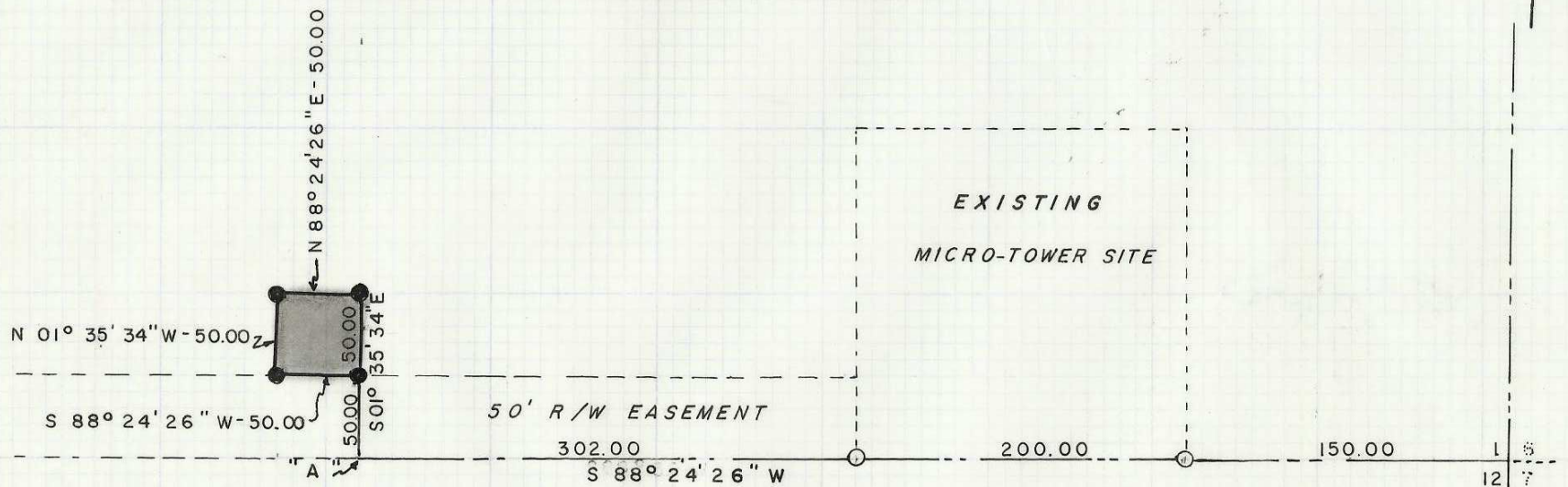

- Found 1/2" Iron Pipe
- Set 1/2" x 24" Iron Pin

REGISTERED
OREGON
LAND SURVEYOR

Ralph P. Thompson

MAY 13, 1960
RALPH P. THOMPSON
506

SURVEY FOR
UMATILLA COUNTY I. E. D.
PROPOSED TELEVISION TOWER
SITE IN S.E. 1/4 Section 1, T1N, R30E.

Date: 6-5-67 | Scale: 1" = 100'

RALPH THOMPSON
REGISTERED LAND SURVEYOR
P. O. BOX 1082 PENDLETON, ORE. 97801

D-32

D-32-A8