

NOTE: BEARINGS are based on the East-West Centerline of the SE 1/4 of the SE 1/4 of Sec. 10, T. 4N. R. 28 EWM bearing S. 89° 57' 12" E.

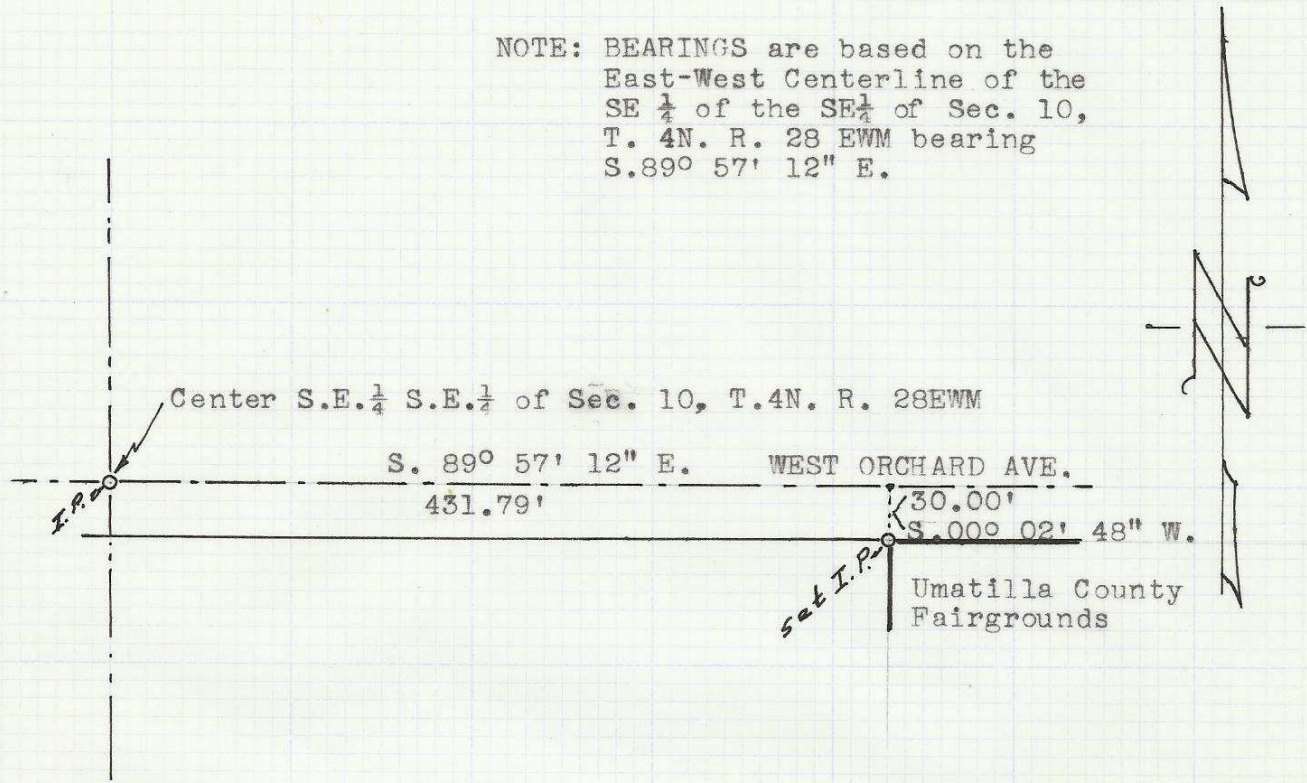

REGISTERED
OREGON
LAND SURVEYOR

Ralph P. Thompson

MAY 13, 1960
RALPH P. THOMPSON
506

SURVEY FOR
UMATILLA COUNTY COURT
IN THE S.E. 1/4 of S.E. 1/4
of Sec. 10, T. 4N. R. 32 EWM
Hermiston, Oregon.

Date: 5-5-71 Scale: 1"=100'

RALPH THOMPSON
REGISTERED LAND SURVEYOR
P. O. BOX 1082 PENDLETON, ORE. 97801

H-29-A8