

SE 17th STREET

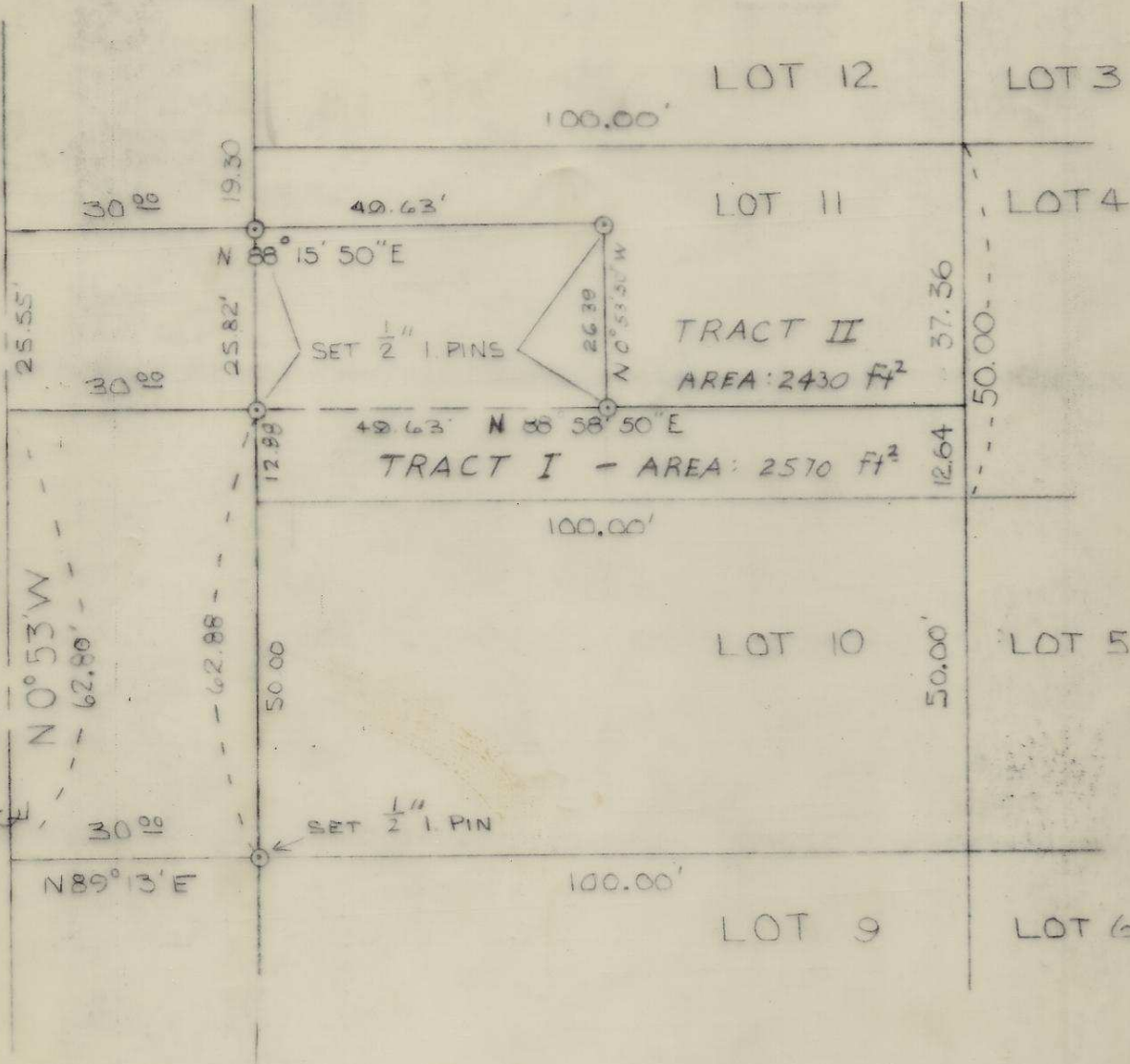

REGISTERED
OREGON
 LAND SURVEYOR
David H. Krusein
 JULY 17, 1970
 DAVID H. KRUSEIN
 933

NOTE: BEARINGS ARE BASED ON ORIGINAL PLAT OF RESERVATION ADDITION

WAYNE HARRIS CO., INC.

SURVEY FOR
 MYRTLE CHERRY
 LOTS 10 & 11, BLOCK 145
 RESERVATION ADDITION
 PENDLETON

S.E. ALEXANDER PLACE
 N 89° 13' E

SCALE	DATE	DRN. BY	DRN. NO.
1"=25'	7-14-71	SEM	71-322

H-66

H-66-Ax