

REGISTERED  
PROFESSIONAL  
LAND SURVEYOR

David H. Krumboltz

DAVID H. KRUMBOLTZ

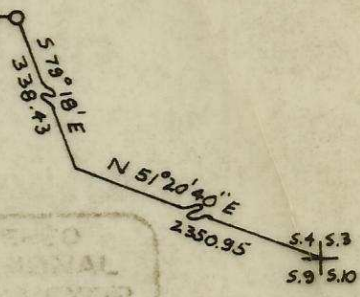

AREA = 1.596 ACS.

- INDICATES  $\frac{5}{8}$ " I. PIN SET
- INDICATES 1" I. PIPE END. PIPES WERE SET BY F. HAYES FOR ORIGINAL "JACOBSON - FAW" SURVEY. THEY WERE USED AS THE BASIS FOR BEARINGS.

WAYNE HARRIS CO., INC.

SURVEY FOR  
PAT PATTERSON

PARCEL IN SW $\frac{1}{4}$ , NE $\frac{1}{4}$ , SECTION 9  
TOWNSHIP 1 SOUTH, RANGE 32 EAST W.M.

SCALE	DATE	DRN. BY	DRNG. NO.
1"=20'	3-27-72	DHK	72-337

H-108