

SW 1/4, SEC. 1, T. 2N., R. 32E. W.M.

NORTH-SOUTH CENTERLINE

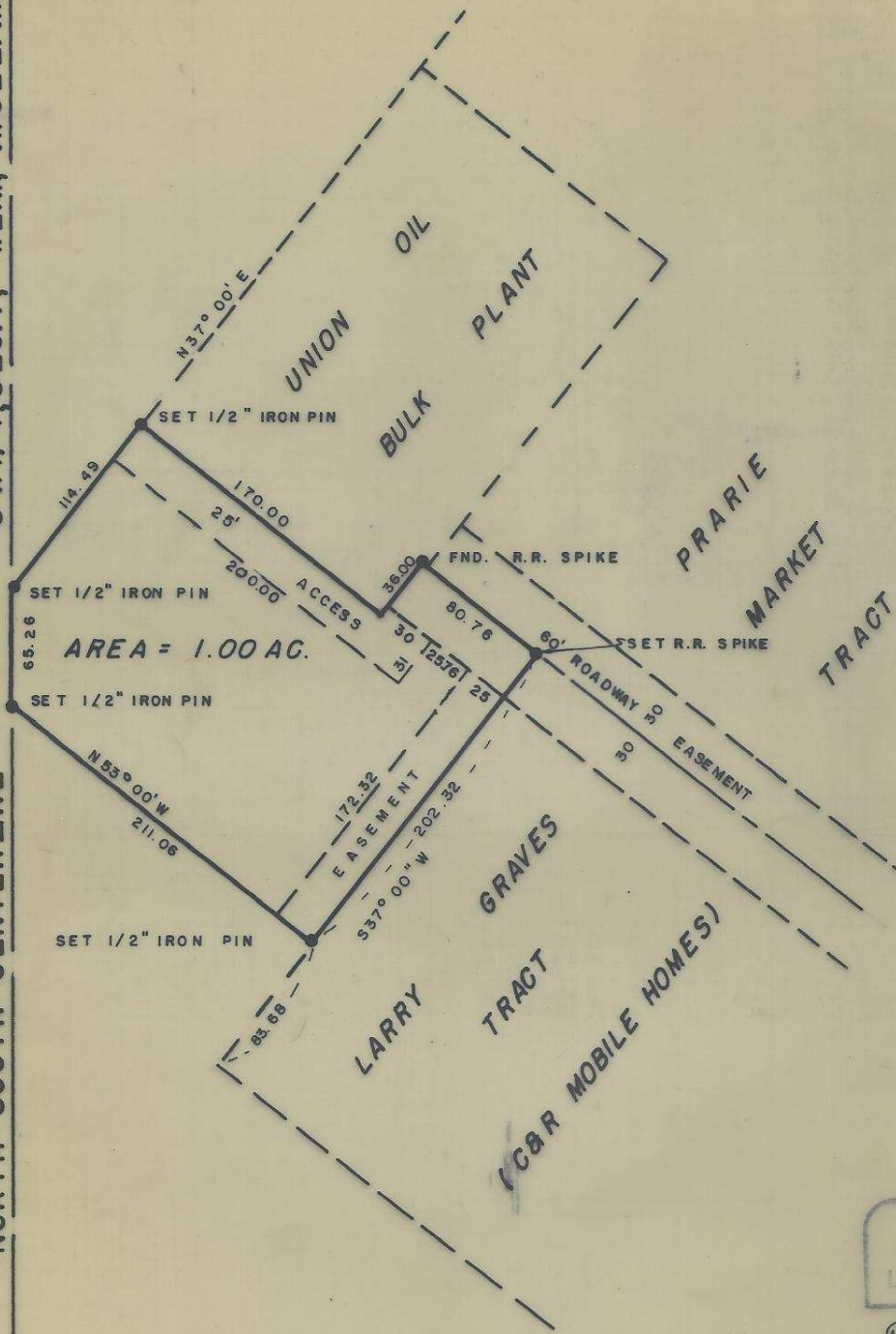

REGISTERED  
PROFESSIONAL  
LAND SURVEYOR

*David H. Krumbein*

OREGON  
JULY 17, 1970  
DAVID H. KRUMBEIN  
933

SURVEY FOR  
WOODPECKER TRUCK & EQUIPMENT  
SE 1/4, SW 1/4, SEC. 1, T2N, R32E W.M.

WAYNE HARRIS CO., INC. **I-213**

PENDLETON

OREGON

|       |         |         |               |           |
|-------|---------|---------|---------------|-----------|
| SCALE | 1"=100' | DRN. BY | <i>d.e.s.</i> | DRNG. NO. |
| DATE  | 7-18-74 | CKD. BY | <i>D.H.K.</i> | 74-371    |

*I-213-AX*