

*Survey For Herb Rand in the S.E. 1/4 Sec 10, T4N, R28E,  
 W.M., in lot 1, Block "D" McMAY ADD. to the City of Hermiston, Umatilla  
 County, Oregon 4/1/76*

EDWARDS SURVEYING  
 P.O. Box 763

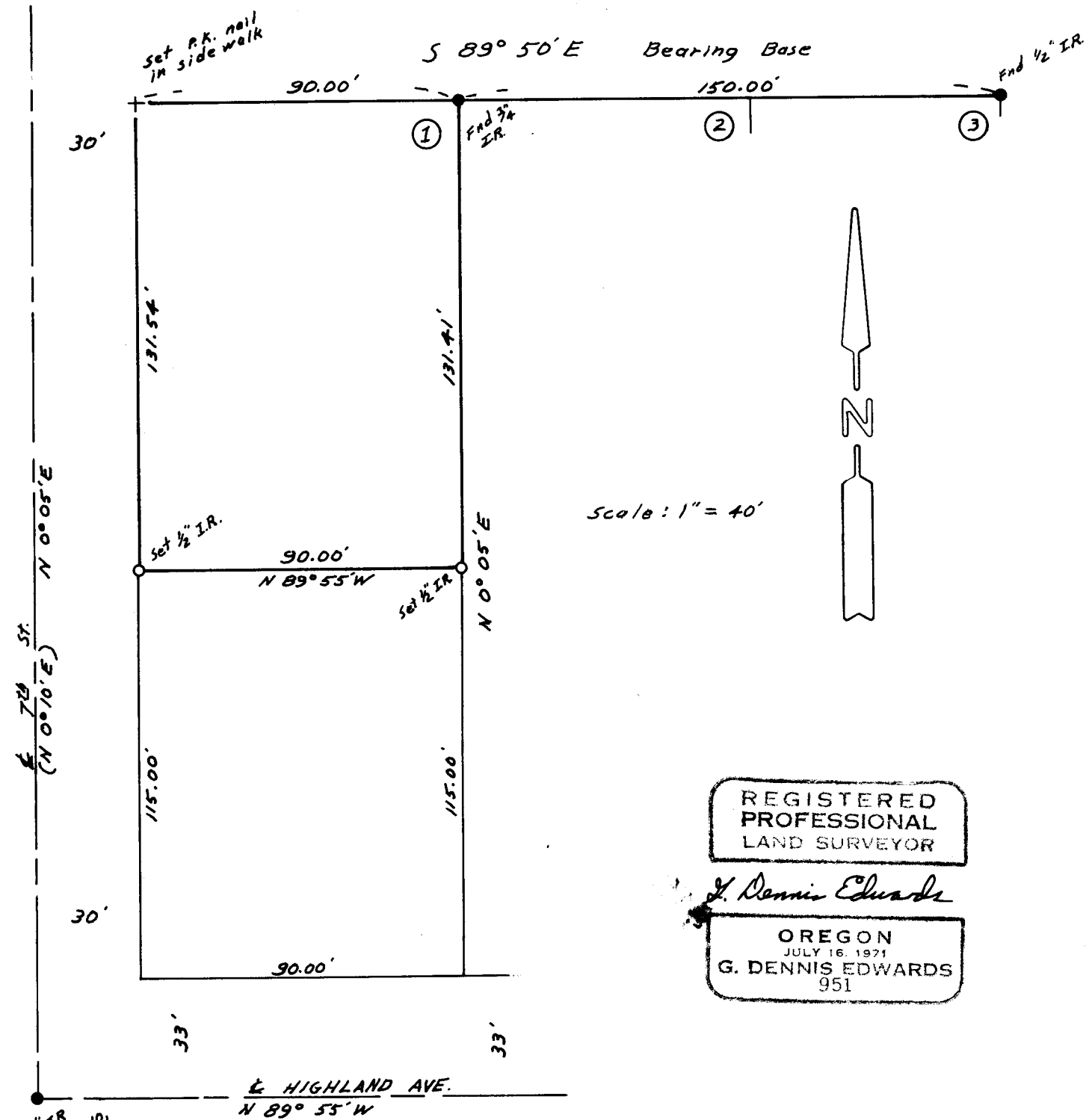

Scale: 1" = 40'



REGISTERED  
 PROFESSIONAL  
 LAND SURVEYOR

*J. Dennis Edwards*

OREGON  
 JULY 16, 1971  
 G. DENNIS EDWARDS  
 951

5 7603054

K-057-AX