

HERMISTON AVE.

NE. Cor. E. 1/2, SW 1/4,
NE 1/4, SW 1/4, Sec 10,
T4N, R28E.

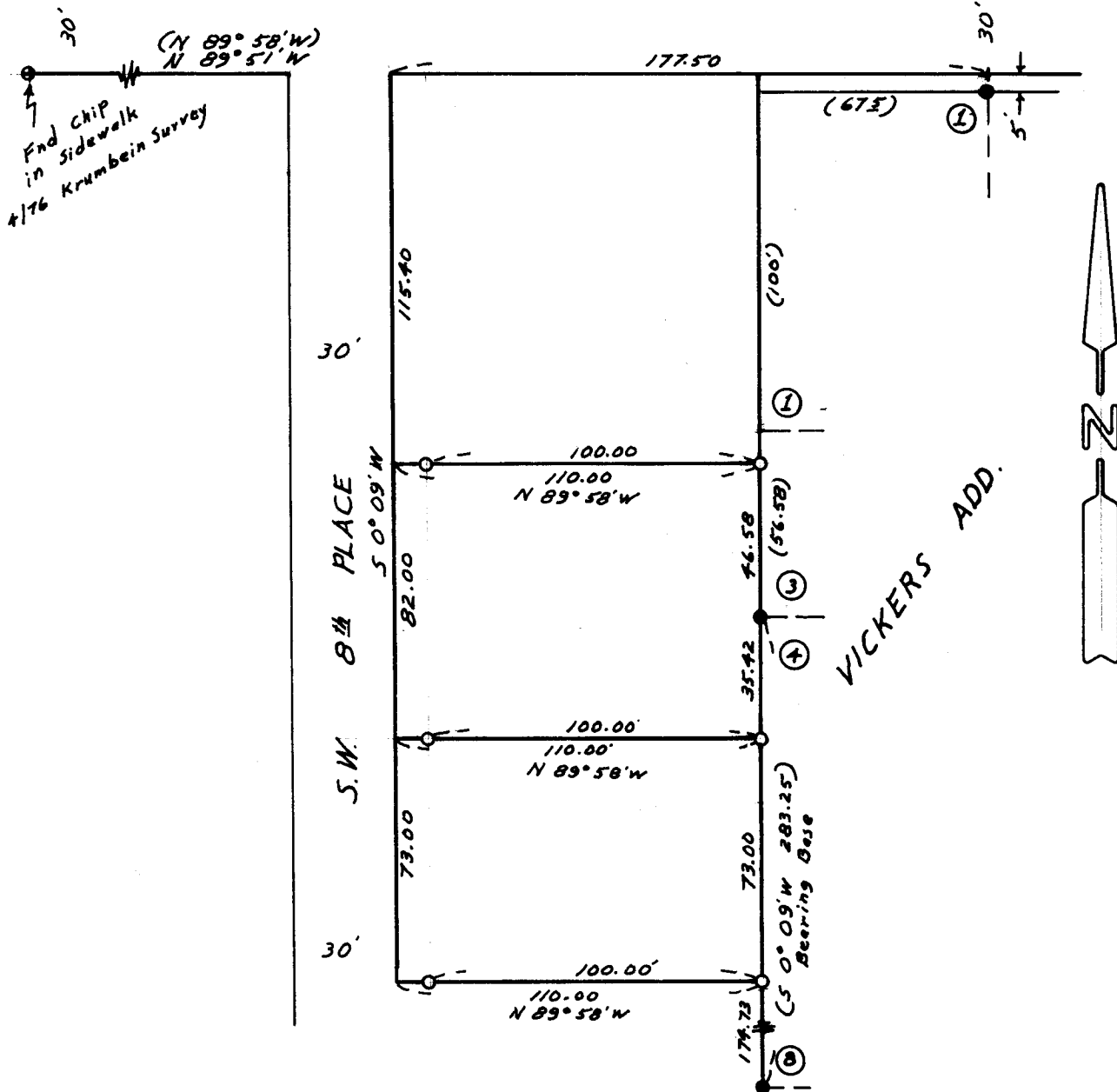

SURVEY FOR *HAL CAREY*

LOCATION *NE. 1/4, S.W. 1/4*

SEC. 10, T 4 N, R 28 E, W.M., UMATILLA COUNTY, OREGON

DATE *4/17/76*

SCALE: *1" = 50'*

● *1/2"* MONUMENTS FOUND I.R.

(000) OF RECORD

○ *1/2"* IRON RODS SET

JOB NO. *5 7604068*

EDWARDS SURVEYING
567-3336

P. O. Box 763
Hermiston, Ore

REGISTERED
PROFESSIONAL
LAND SURVEYOR

G. Dennis Edwards

OREGON
JULY 16, 1971
G. DENNIS EDWARDS
951

K-085-Ax