

MONUMENT

E. - NEWPORT - AVE.

ORIGINAL LOT LINES

DODD ADDITION  
BLOCK "A"

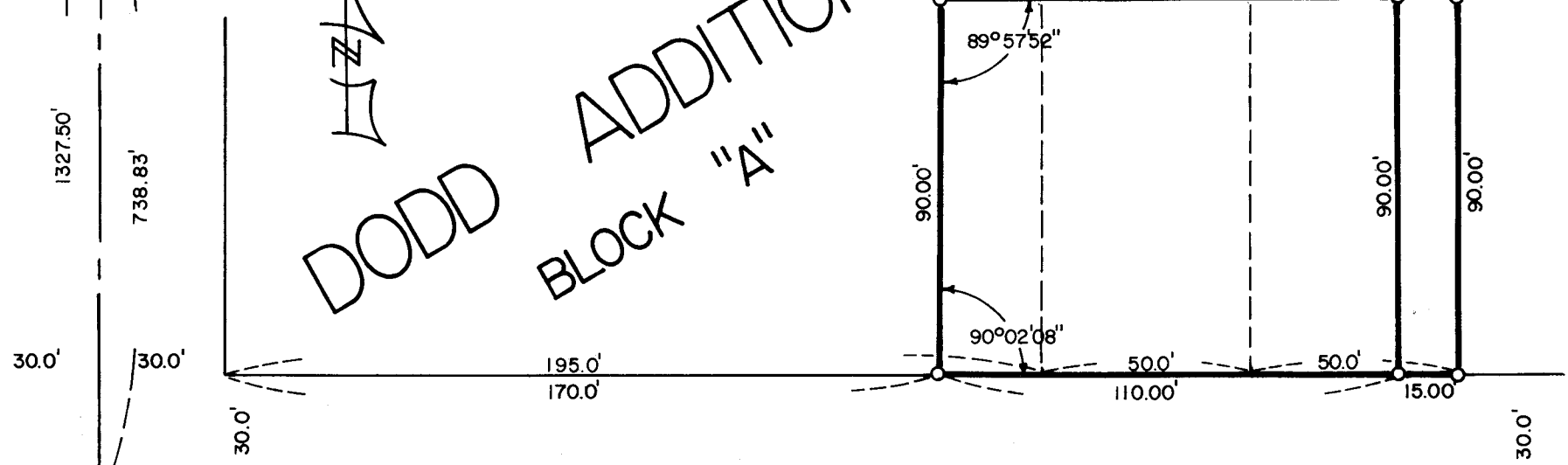
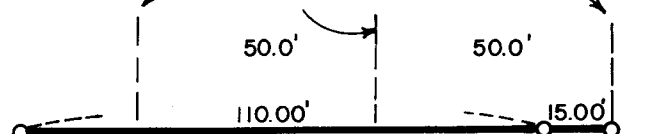

E. - PINE (SYCAMORE) AVENUE

BLOCK "B"

E. - HIGHLAND - AVE.

1/2" I.R.

5/8" I.R.  
(BENT)

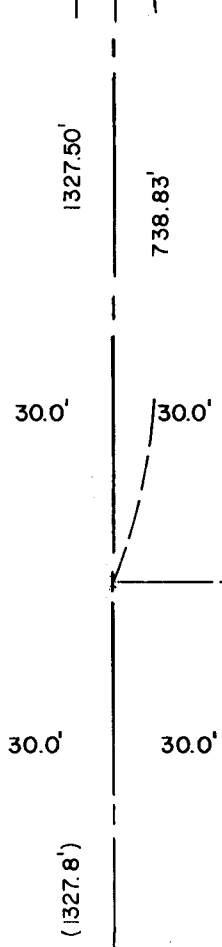

**SURVEY FOR: EARL GREEN**  
**LOCATION:** DODD ADDITION TO HERMISTON  
 SW 1/4 SEC. 11, T4N, R28E, WM.  
 UMATILLA COUNTY, OREGON  
**DATE:** JUNE 7, 1976    **SCALE:** 1"=40'  
 ● MONUMENTS FOUND  
 ○ 1/2" IRON RODS SET  
**JOB NO. S7605128 (000) OF RECORD**

**REGISTERED  
 PROFESSIONAL  
 LAND SURVEYOR**

*G. Dennis Edwards*

**OREGON**  
 JULY 16, 1971  
**G. DENNIS EDWARDS**  
 951

**EDWARDS SURVEYING**    567-3336

P.O. BOX 763  
 HERMISTON, OREGON

L-004-AX