

REGISTERED
PROFESSIONAL
LAND SURVEYOR

David H. Krumbain

OREGON
JULY 17, 1970
DAVID H. KRUMBEIN
933



BLOCK 3

FND. 1/2" I.P.

8

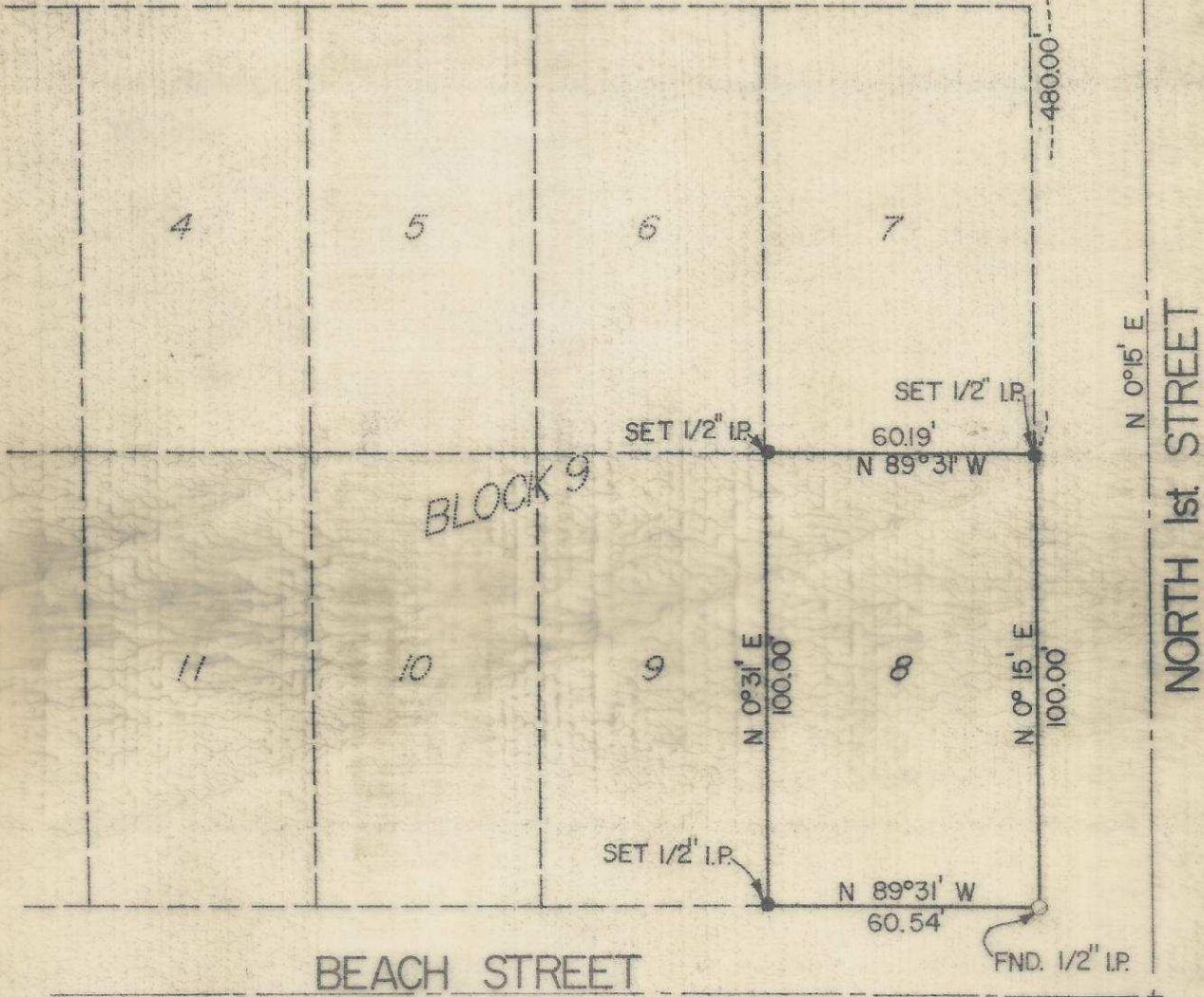

L-32

NOTE:

ALL BEARINGS AND
DISTANCES ARE PLAT
BEARINGS AND DISTANCES.

KRUMBEIN ENGINEERING CO.

ENGINEERS - SURVEYORS - PLANNERS
216 S.E. 1st, Pendleton, Oregon

SURVEY FOR RALLS-ZIMMER

LOT 8, BLOCK 9, OSBURN TRACT
N.E. 1/4 SEC. 10 T.4N., R. 28E. W.M.
HERMISTON, UMATILLA COUNTY, OREGON

SCALE
1" = 40'

DATE
8-17-76

DRN. BY
W. J. R.

CKD. BY
D.H.K.

DRNG. NO.
76-60 A

L-32-Ax