

FD B.C.
CENTER SEC 32

270.25
FD BC
WC E 1/4

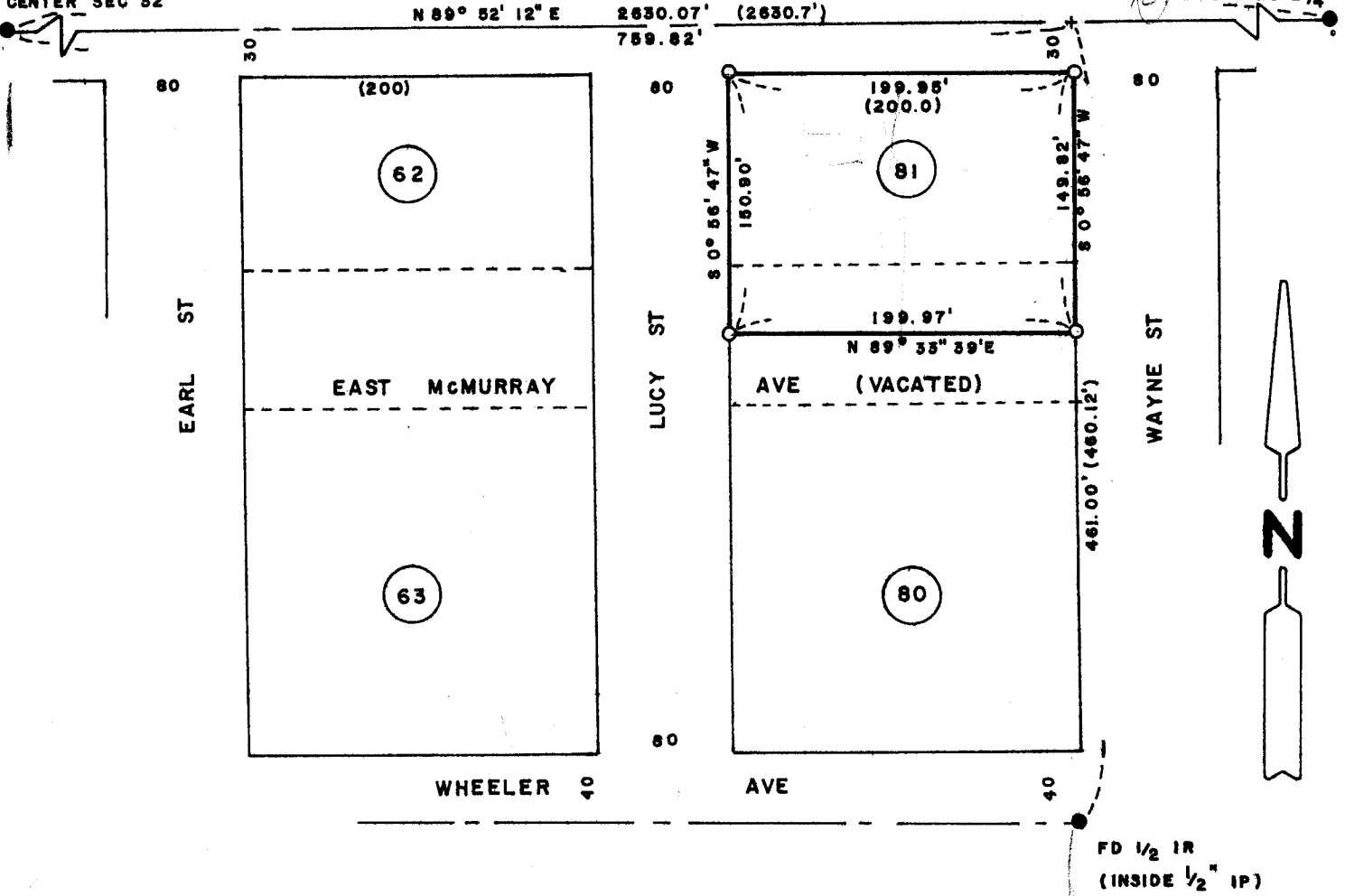

BEARING BASE & HARDING AVE
1976 GASCHLER & ASSOCIATES
FOR JOHN HUDSON

REGISTERED
PROFESSIONAL
LAND SURVEYOR

G. Dennis Edwards

OREGON
JULY 16, 1971
G. DENNIS EDWARDS
951

M-083-AX

SURVEY FOR SHIRLEY DAGGETT & ~~RAY BRADY~~ *BRUCE BAKER*
 LOCATION BK 81 COE'S ADD TO STANDFIELD
 SEC 32, T 4 N, R 29 E, W.M., UMATILLA COUNTY, OREGON
 DATE 5-5-77 SCALE: 1" = 100'
 ● MONUMENTS FOUND (000) OF RECORD
 ○ 1/2" IRON RODS SET JOB NO. S7704119

EDWARDS SURVEYING P. O. Box 763
 567-3336 Hermiston, Ore.