

NOTE:

Bearings and distances are plat bearings and distances

- Denotes 1/2" I. Pin set
- Denotes 1/2" I. Pin found

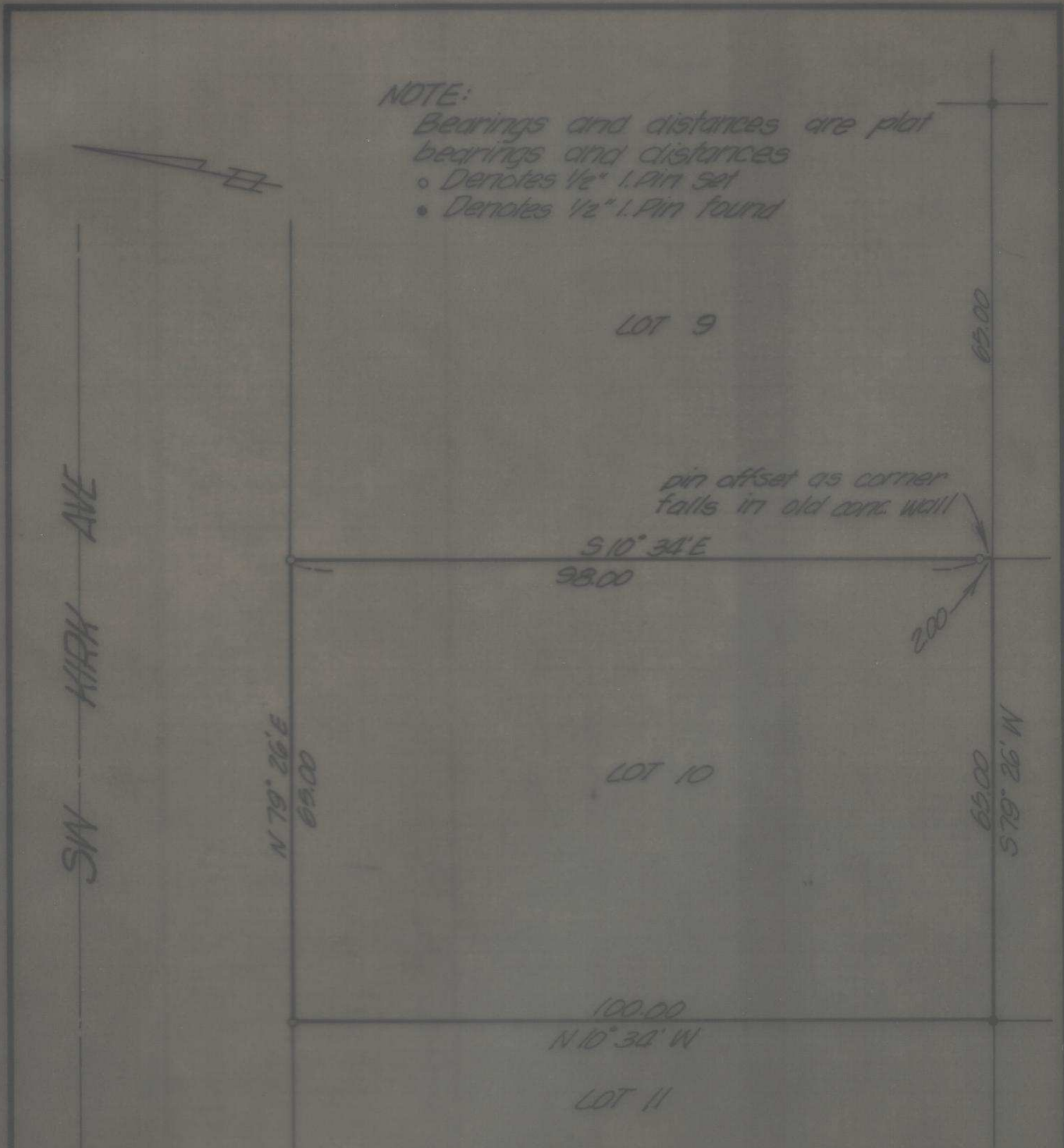

REGISTERED
PROFESSIONAL
LAND SURVEYOR

David H. Krumbain

OREGON
JULY 12, 1900
DAVID H. KRUMBEIN
933

KRUMBEIN ENGINEERING CO.
ENGINEERS - SURVEYORS - PLANNERS
221 S. Main, Pendleton, Oregon

Survey for GENE STITH
Lot 10, Block 3, Parkview Add'n
Pendleton, Oregon
SE 1/4, NW 1/4, Sect. 16, T 2N, R 30E, N.M.

| | |
|------------|----------|
| SCALE | 1" = 20' |
| DATE | 5/21/77 |
| DRAWN BY | JHB |
| CHECKED BY | DHK |
| DRWG NO. | 77-000 |