

# SURVEY TO SET DEED CORNERS

IN SEC. 12, T.5 N., R. 35 E., W.M.,

City of Milton-Freewater, Oregon

Surveyed for Lillie Jewell by Victor M. McLind

April, 1978

Scale: 1" = 50'

o — Indicates Set  $\frac{3}{4}$ " x 30" Iron Pipe

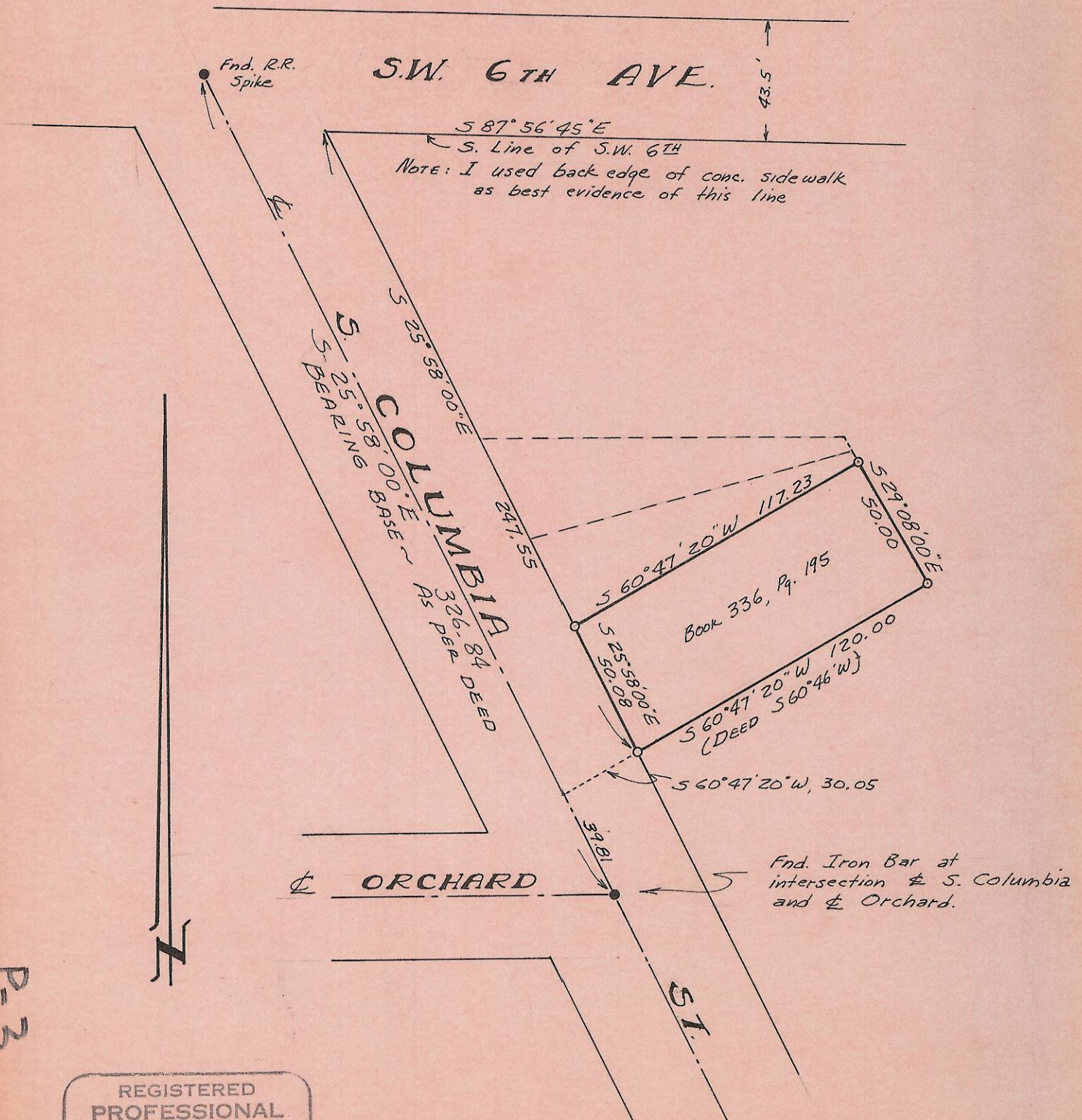

P-3

REGISTERED  
PROFESSIONAL  
LAND SURVEYOR

Victor M. McLind

OREGON  
JULY 17, 1970  
VICTOR M. McLIND  
934

NOTE: I have interpreted the legal description [Book 336, Pg. 195] to mean that the northerly line of the property described should be parallel to the southerly line, although these lines are not exactly at right angles to the easterly line of S. Columbia Street.

P-3-Ax