

Trd. B.C. C/4 section 32, T4N, R29E, W1M.

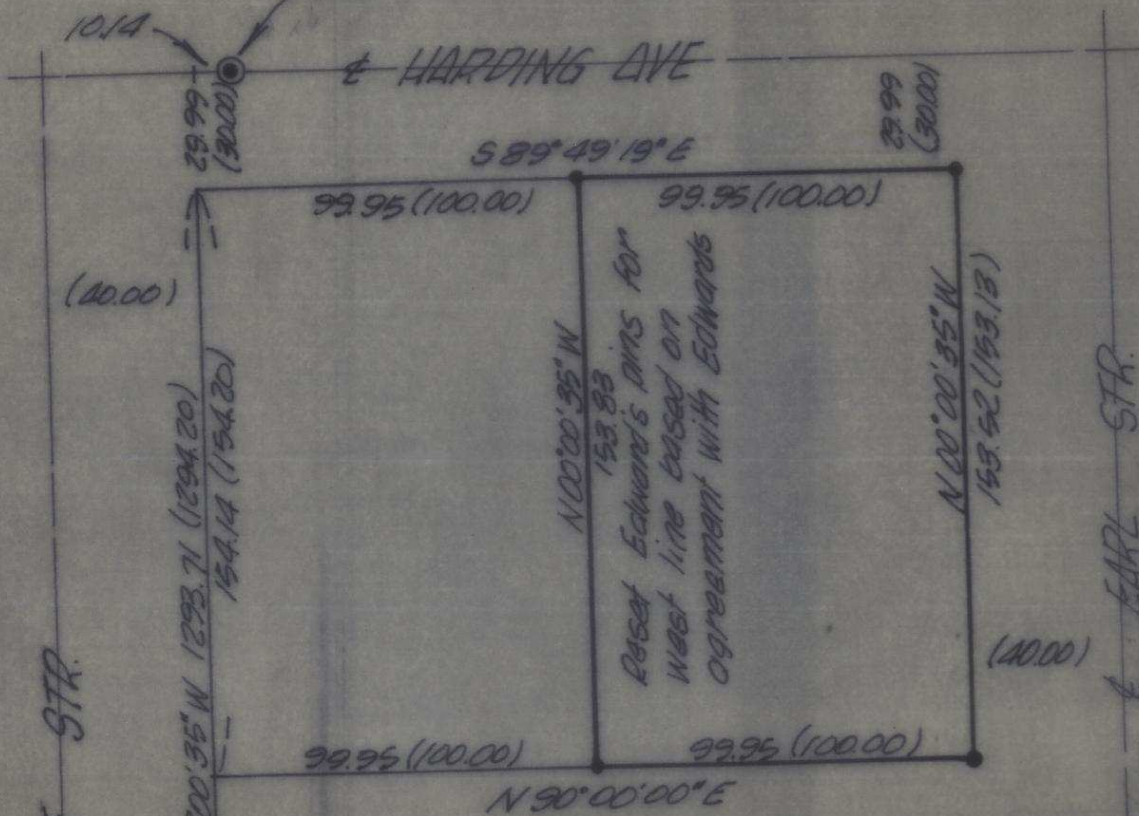

LEGEND:

- (Distance) indicates plat distance
- indicates monument found
- indicates  $\frac{1}{8}''$  pin set

NOTE:

- Bearings are based on an assumed bearing of East for the centerline of Coe Avenue.
- The centerline of Harding Ave. was established based on G. Dennis Edwards survey for Al Phillips dated 11/17/77.

REGISTERED PROFESSIONAL LAND SURVEYOR

James H. Buisman

OREGON JULY 22, 1977 JAMES H. BUISMAN 1087

KRUMBEIN ENGINEERING CO. ENGINEERS - SURVEYORS - PLANNERS 221 S. Main, Pendleton, Oregon

Survey for BROWN

lots 1, 2, 3, 4 & the N 1/2 of vacated McMurray Ave, Blk 61, Coe's 1st Addn, Starfield, Ore

SCALE 1" = 50'

DATE 11/9/78

DRN. BY J.H.B.

CKD. BY J.R.S.

DRNG. NO. 78-2A

P-24-Ax JOB # 77-35