

☪ PUNKIN CENTER ROAD

FD. 5/8" I.R.
N.E. COR. SECS

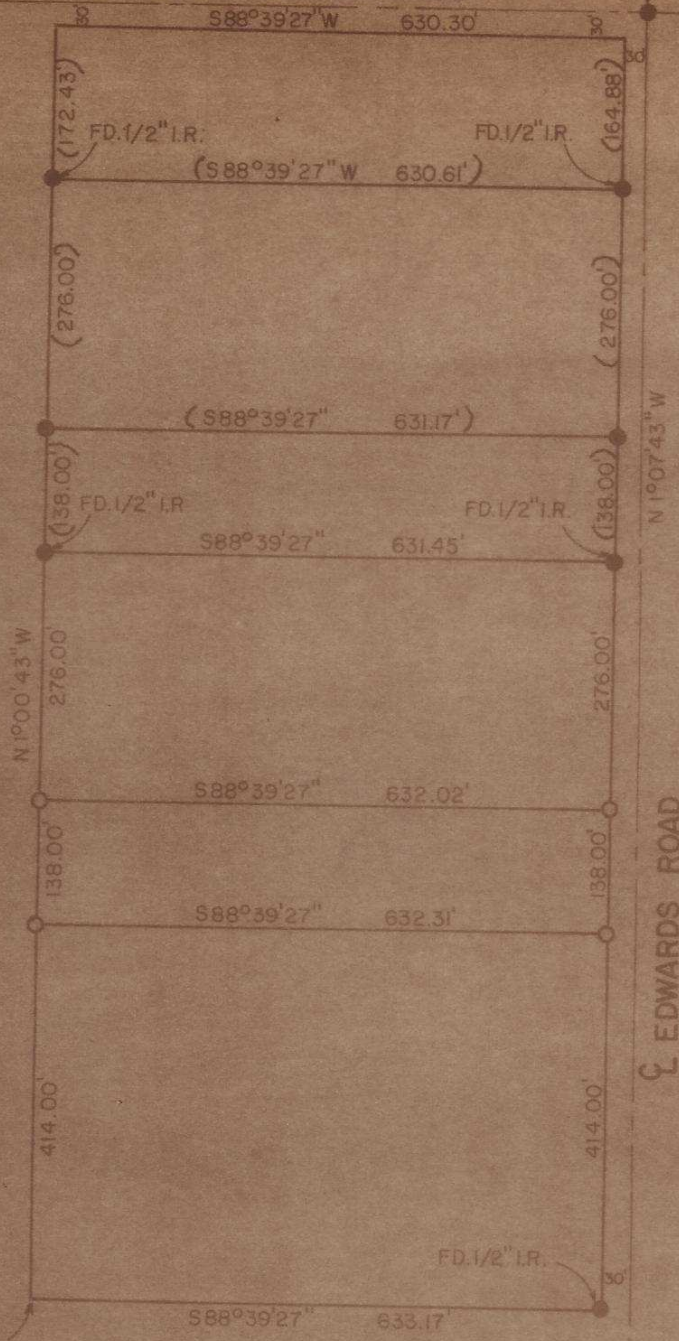

SCALE 1" = 200'
DATE 10-26-78

NOTE:
SURVEY & BEARINGS ARE
BASED ON JUNE 1978
EDWARDS SURVEY

S.W. COR. E. 1/2, N.E. 1/4,
N.E. 1/4, SECTION 5

REGISTERED
PROFESSIONAL
LAND SURVEYOR

L. Dennis Edwards

OREGON
DULY LICENSED
G. DENNIS EDWARDS
951

SURVEY FOR **DICK MAXWELL**

LOCATION: N.E. 1/4 SEC. 5, T4N, R29 E.W.M.
UMATILLA COUNTY, OREGON

● MONUMENTS FOUND (000) OF RECORD
○ 1/2" IRON RODS SET JOB NO. 57806224-B

EDWARDS SURVEYING

PH 567-3336
P.O. BOX 763
HERMISTON, OREGON

P-117-Ax