

NE 1/4 of SW 1/4 of SECT. 14, T4N, R28 EWM

RECEIVED BY
Wasilla County Surveyor
Date 1-4-79
Made By SB
No. Q-36-A

Q-36-A

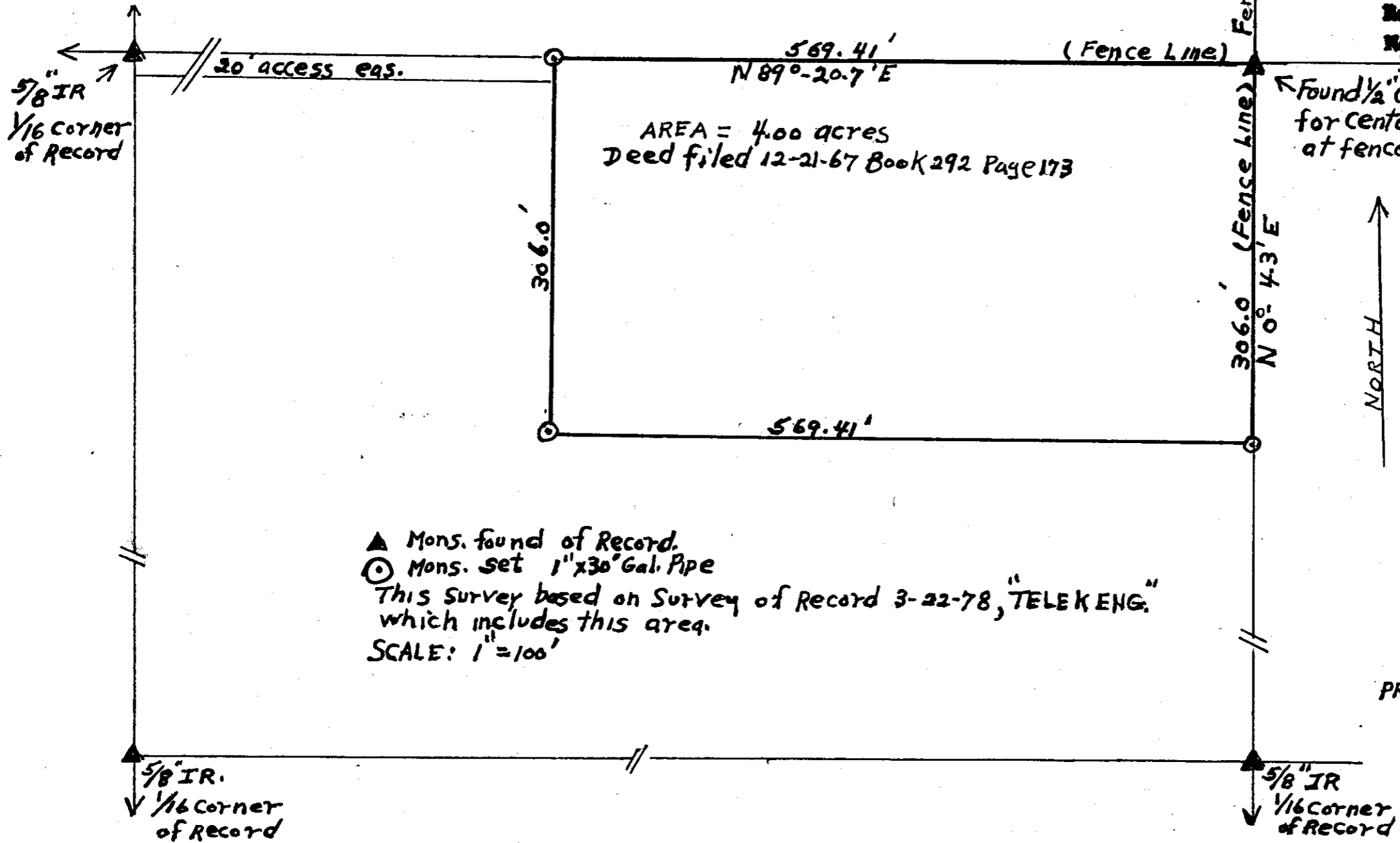

Found 1/2" G.P. = Point of Record for Center of Sect. 14. Located at fence Corner

NORTH ↑

▲ Mons. found of Record.
○ Mons. set 1" x 30" Gal. Pipe
This Survey based on Survey of Record 3-22-78, "TELEK ENG." which includes this area.
SCALE: 1" = 100'

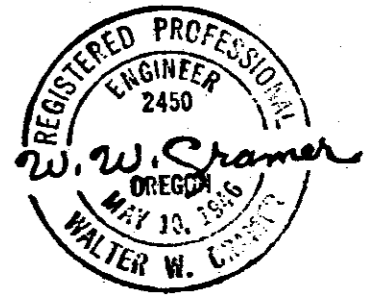

PROF. LAND SURVEYOR
No. 1423-0

SURVEY FOR B.E. DRINKARD
Dec. 12, 1978

Q-36-A