

T. 5 N., R. 27 E., W. M., Umatilla County.
Fraction of Lots 2 and 3, section 13.

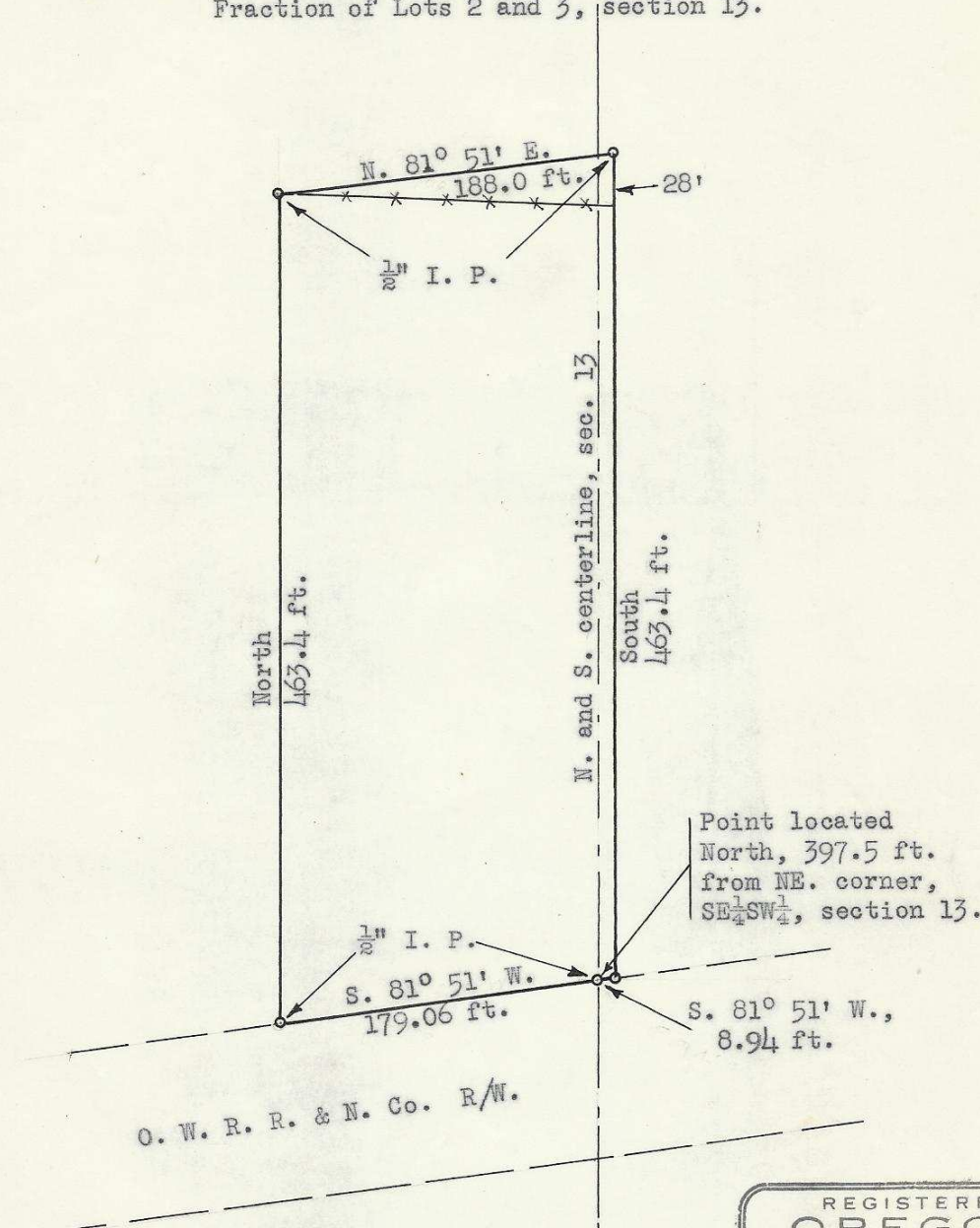

O. W. R. R. & N. Co. R/W.

Private Survey
for

Mr. E. R. Shaw,
Ordinance, Oregon.
January 29, 1949.

Scale: 1" = 100 ft.

REGISTERED
OREGON
LAND SURVEYOR

Arthur L. Jess

MAY 7, 1948
ARTHUR L. JESS
235

606

Q-101-Ax

Field Notes

of

Private Survey for Mr. E. R. Shaw, Ordnance, Oregon.

I commence at a $\frac{1}{2}$ inch iron pin on the North boundary of the O. W. R. R. & N. Co. right of way, said pin being located on the North and South centerline of section 13, T. 5 N., R. 27 E., W. M., and being North, 397.5 feet from the Northeast corner, $SE\frac{1}{4}SW\frac{1}{4}$, of said section 13:

Thence I run South $81^{\circ}51'$ West, 179.06 feet, where I set a $\frac{1}{2}$ inch iron pin on the North boundary of the O. W. R. R. & N. Co. right of way, which point is the Southwest corner of the Shaw tract;

Thence North, 463.4 feet where I set a $\frac{1}{2}$ inch iron pin at the existing fence corner;

Thence North $81^{\circ}51'$ East, 188.0 feet where I set a $\frac{1}{2}$ inch iron pin 2.6 feet West of the existing fence line;

Thence South, 463.4 feet to a $\frac{1}{2}$ inch iron pin on the North boundary of the railroad right of way, said pin marking the Southwest corner of a parcel of land now owned by Nellie A. and Clyde L. Hoyt;

Thence South $81^{\circ}51'$ West, 8.94 feet to the point of beginning.

All bearing listed are true bearings, determined from a Polaris observation made by me on December 28, 1948.

Survey performed: January 29, 1949.

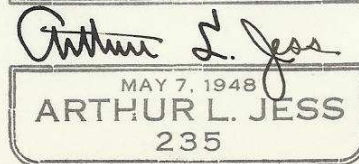

ARTHUR L. JESS
235

Q-101-Ax